FAMILY
HISTORY
CONLEY

e9

5/2010

ECKHART PUBLIC LIBRARY
603 S. Jackson St.
Auburn, IN 46706

YOUR

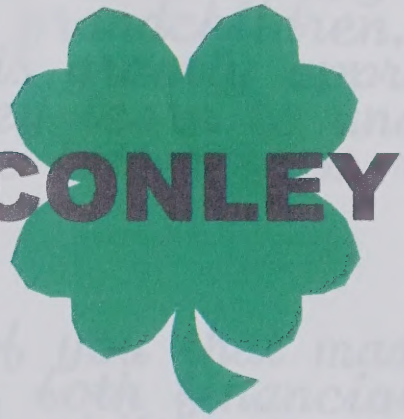

CONLEY

HERITAGE

By

Albert Cletus Conley

DEDICATION

I dedicate this book to my Wife, children and grandchildren. Their faith in me is greatly appreciated. I also hope they learn to understand their heritage better from reading this book.

Also to all of you that made contributions, both financial and informational. Without your help the work would have been more difficult.

Albert Cletus Conley

Copyright pending 1995. Any reproduction of this book without written permission is expressly prohibited by law.

"INTRODUCTION""

GROWING UP AS A YOUNG BOY I WAS DEPRIVED THE PRIVILEGE OF KNOWING MANY OF MY RELATIVES. WHEN I WAS AROUND MY MOTHER & IMMEDIATE FAMILY, I WOULD OFTEN HEAR NAMES LIKE UNCLES LEE & TOM OR AUNT RUTH, UNCLES HARP & CHARLIE, COUSINS HAROLD OR WAYNE, BUT THESE WERE JUST NAMES TO ME. I HAD NO IDEA WHO THEY WERE AND MANY OF THEM I HAVE NEVER MET. THIS CAUSED IN ME A KIND OF RESENTMENT & ANGER, A FEELING OF BEING CHEATED. BUT ON THE OTHER HAND IT CREATED IN ME A STRONG DESIRE TO LEARN OF MY HERITAGE. PERHAPS, THIS IS THE REASON GOD HAS ALLOWED ME THIS SEPERATION FROM THE FAMILYTO ENABLE ME TO APPROACH THE SUBJECT WITH AN OPEN MIND.

IT HAS BEEN MY INTENTION TO WRITE THIS BOOK IN AN INFORMATIVE, FACTUAL, INTERESTING MANNER. IT IS MY HOPE THAT THE READER FINDS THIS WORK TO BE JUST THAT.

I WANT TO THANK ALL OF YOU WHO HAVE HELPED ME WITH MY RESEARCH AND PROVIDED FINANCIAL AIDE. TO NAME ALL OF YOU WOULD BE AN IMPOSSIBILI TY WITHOUT MISSING SOMEONE, SO I WILL NOT ATTEMPT TO DO SO.

I DEDICATE THIS BOOK TO ALL OF YOU MY RELATIVES AND ESPECIALLY TO MY WIFE, CHILDREN AND GRANDCHILDREN, AND THE GENERATIONS TO FOLLOW. I HOPE THAT YOU WILL TREASURE THIS WORK AND MAKE IT A PART OF YOUR PERSONAL LIBRARY. I HOPE YOU FIND IT ENLIGHTENING, USEFUL AND AN HEIRLOOM TO BE PASSED ON TO THE GENERATIONS WHO ARE SURE TO FOLLOW.

WITH ALL MY LOVE,

Albert C. Conley

ALBERT CLETUS CONLEY

It all began during the Irish rebellion. Three Conley brother; William, John & Danial fled Ireland one step ahead of the Hangman's noose, wanted for manslaughter. They signed on as sailors for America and jumped ship when they got here. Danial settled around Garden City, NY and John and William settled in Conneticut where they were listed as residents in the 1790 census; the nation's first census.

That census lists William and two white free women and a boy living at that household. William is our ggg grandfather and his wife's maiden name was greene. The one white woman could have been daughter Cathrine who later grew up to marry a Rev. Hughes the grandparents of Charles Evans Hughes. The boy might have been our gg grandfather, Danial Conley although I doubt this because this would have made Dan to old to correspond with later events. I lean more to the idea of Dan being born around the turn of the century. The name was spelled Conly and I think this is shortened from Connelly or McConla.

Dan, our gg grandfather married Debrah Hanford, daughter to Lord Henry Hanford and sister to Henry Hanford, named after his dad. Henry Jr., we'll call him searved as an officer with Mad Anthony Wayne during the Ohio indian wars. for this service, he was given a section of land, 620 acres in Logan County, lOhio. Around 1830, he and his brother in law, Danial Conley moved their families to Logan County where the founded Lewistown, OH and build the first grist - saw mill north of the Greenville Indian treaty line. Danial by trade was a shoe maker and mill operator. He built the first frame house in Lewistown.

Danial & Deborah Children were; T. Hanford, Francis Henry, Deborah, Catherine, Andrew, William. Our g grandfather was Francis Henry Conley.

Francis Henry marrried Cecilia Evelyn Harper and after serving in the civil war moved his family to Van Wert, OH where he prospered as a timber man. Their children are: Albert Henry, Frank Leslie, Danial Calvin, my g father, Josephine, Anna Elizabeth, Charles LaDoyt, William Eugene and Edmund Harper Conley.

The rest is fairly self explanatory.

Albert Cletus Conley

P. S.
The original three, I believe, came from Offally Count, Ireland.
same

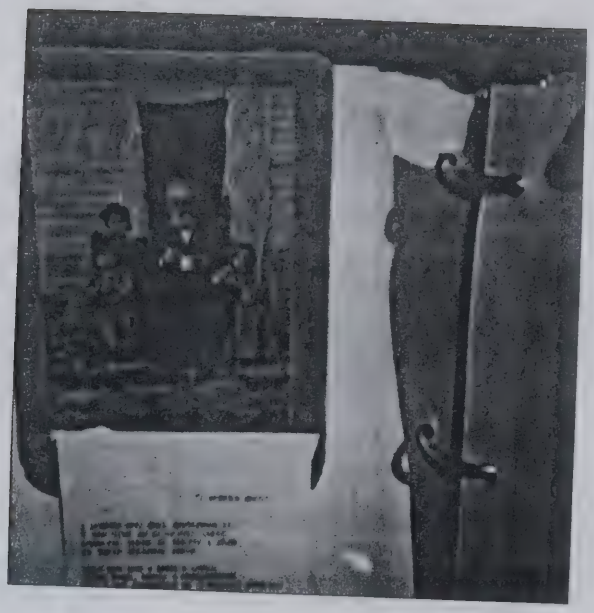

JOHN PRICE HORNING

"RELATIVES"

WHEN IT CAME TO NAMING MY RELATIVES
I FELT LIKE SUCH A DUNCE!"
I JUST BARELY KNEW MY FATHER
I HAD ONLY MET MY GRANDPA CONLEY ONCE.

SO I THOUGHT THAT I WOULD SET OUT
TO INVESTIGATE MY FAMILY TREE.
IT HAS TURNED OUT TO BE A LABOR OF LOVE
IT IS NO LONGER JUST FOR ME.

I'VE SENT OUT LETTERS EVERYWHERE
TO MANY PEOPLE AND PLACES.
INFOORMATION STARTED TRICKELING IN
AND PICTURES OF UNFAMILIAR FACES.

LIKE THE PICTURE UP ABOVE
I DIDIN'T KNOW WHO THIS GENTLEMAN IS
SO I TOOK THE PICTURE TO MANY PEOPLE
STARTING WITH MY SISTER LIZ.

WE GUESSED AS TO WHO HE MIGHT BE
THEN ONE NIGHT WITHOUT WARNING.
RUTH ELLEN PARRY IDENTIFIED HIM
AS GRANDPA, "JOHN PRICE HORNING.

WHEN I GET ALL THE INFORMATION
I'LL PUT IT IN THIS BOOK.
NO LONGER WILL OUR HISTORY BE A MYSTERY
IT WILL BE IN HERE SO YOU CAN TOO HAVE A LOOK!

ALBERT CLETUS CONLEY

"THE CONLEY NAME"

ORIGIN

OFFALEY COUNTY
IRELAND

MacCONLEY - MacCONLA

ACCORDING TO THE , "SURNAMES OF IRELAND", THE CONLEY CLAN ORIGINATED IN OFFALEY COUNTY, IRELAND. THERE, THE NAME IS MacCONLEY OR MacCONLA (GAELIC) THE NAME IS ALSO SPELLED CONNOLLYY OR CONNELLY.

ACCORDING TO HISTORY SCHOLARS, IRELAND WAS ORIGINALLY SETTLED BY MEMBERS OF THE ISRALIT TRIBE OF DAN. THIS TRIBE IS KNOWN AS THE LOST TRIBE. THEY ARE MENTIONED IN THE OLD TESTAMENT OF THE "BIBLE" BUT NOT IN THE NEW.

IF THE DANITES WERE THE EARLIER SETTLERS OF IRELAND, THEN IT IS POSSIBLE THE WE ARE DESCENDANTS OF THIS TRIBE AND OUR ANCESTRY COULD BE TRACED BACK TO"ABRAHAM"!

I DOUBT SERIOUSLY THAT I WILL BE ABLE TO TRACE BACK THAT FAR, BUT IT WOULD BE INTERESTING. E

"FAMILY OUTING" DON'T KNOW WHO THESE PEOPLE ARE, BUT THEY COULD BE DAN & EMMA, UNCLE HARP & AUNT MYRTLE, AUNT JOSIE AND YOUNG ALBERT HARPER CONLEY?

"SODA FOUNTAIN"
WHAT WILL YOU HAVE?

"BICYCLE FUN"
COME ON "CLETUS" LET ME HAVE A TURN.

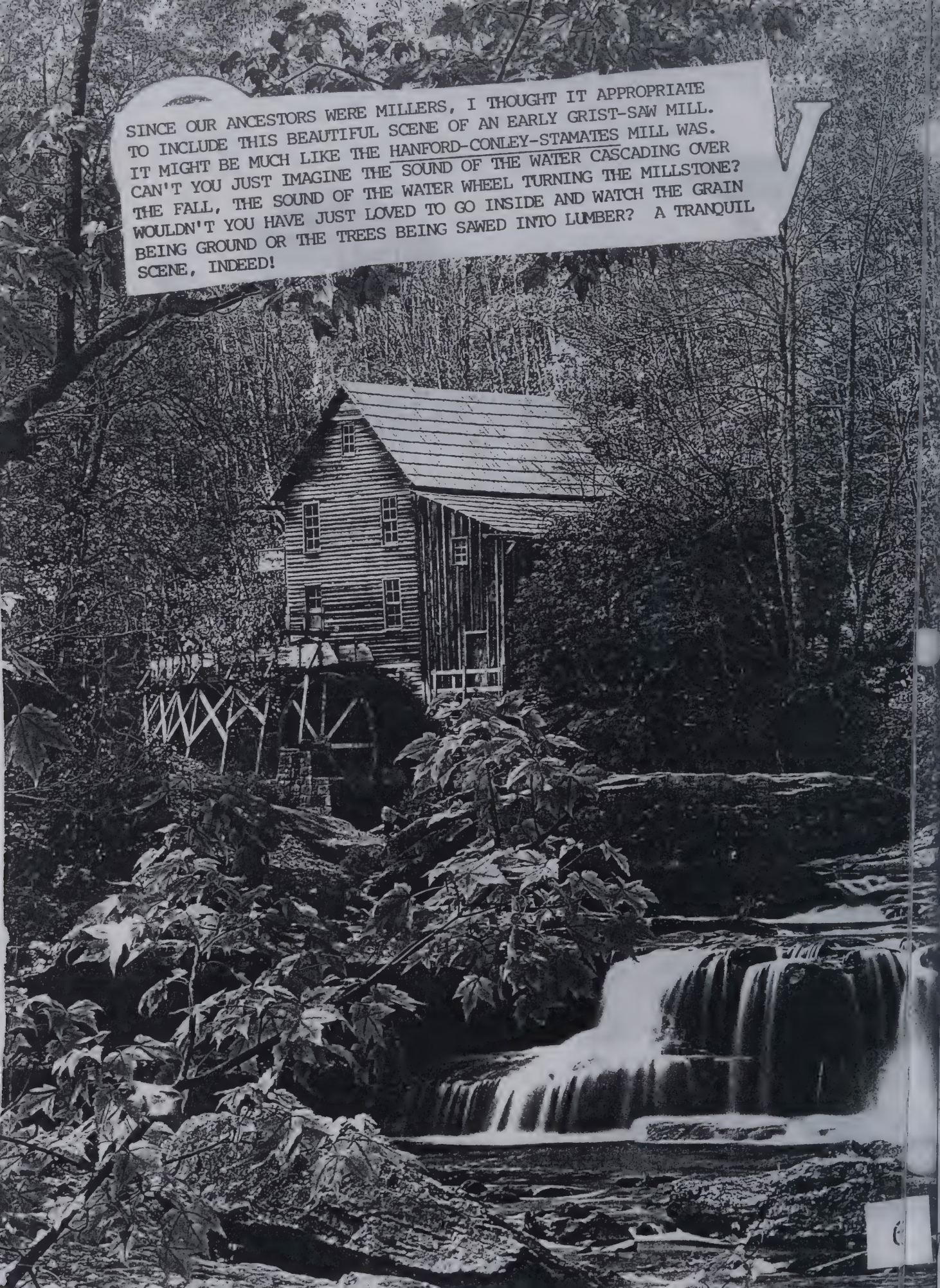

SINCE OUR ANCESTORS WERE MILLERS, I THOUGHT IT APPROPRIATE TO INCLUDE THIS BEAUTIFUL SCENE OF AN EARLY GRIST-SAW MILL. IT MIGHT BE MUCH LIKE THE HANFORD-CONLEY-STAMATES MILL WAS. CAN'T YOU JUST IMAGINE THE SOUND OF THE WATER CASCADING OVER THE FALL, THE SOUND OF THE WATER WHEEL TURNING THE MILLSTONE? WOULDN'T YOU HAVE JUST LOVED TO GO INSIDE AND WATCH THE GRAIN BEING GROUND OR THE TREES BEING SAWED INTO LUMBER? A TRANQUIL SCENE, INDEED!

'HENRY HANFORD"

OF THE FIRST SETTLERS OF LOGAN COUNTY WAS HENRY HANFORD
W YORKER, WHO BOUGHT SIX HUNDRED ACRES OF LAND NEAR LEWISTOWN.
RY HANFORD WAS THE BROTHER OF DEBRAH HANFORD WIFE OF DANIEL
LEY OUR GREAT GREAT GRANDFATHER AND FATHER OF FRANCIS HENRY
LEY. MRS. B. F. McKINNON, A DAUGHTER OF HENRY HANFORD LIVED
A PORTION OF THIS LAND, MICHAEL KARNES, A VIRGINIAN, WAS
EARLIER SETTLER AND OWNED A LARGE TRACT OF LAND BORDERING
S LAND.

THERE WAS NOT USUAL AMOUNT OF HARDSHIP IN THIS AREA AS
THE EARLIER TOWNSHIP FOR THE REASON THAT THE COUNTY WAS
THIS TIME WELL FILLED WITH SETTLERS, AND ALMOST EVERY SECTION
WELL SUPPLIED WITH STORES, TRADES AND INDUSTRY OF ALL KINDS,
THERE WAS NO GREAT DIFFICULTY IN OBTAINING THE NECESSARY
M THESE DIFFERANT POINTS.

ISTOWN WAS NAMED AFTER CAPT. LEWIS, ONE OF THE VILLAGE CHIEFS
THE SHAWONOE INDIANS, AND IT BECAME THE CENTER OF THE TRADE
BARTER OF THAT NEIGHBORHOOD.

IT WAS AT LEWISTOWN, IN AUGUST 1831, THAT THE TREATIES
RE NEGOTIATED WITH THE TRIBE AT WAPAKONETA, OH AND LEWISTOWN
R THEIR REMOVAL TO THE WEST AND THE SURRENDER OF THEIR LAND
THESE COUNTIES: JAMES GARDNER AND JOHN McELWAIN WERE THE
RNMENT COMMISSIONERS.

THE INDIANS WERE NOT REMOVED UNTIL THE FOLLOWING YEAR,
PTEMBER, 1832, WHEN THEY WERE CONDUCTED TO THE INDIAN TERRITORY:
FORE LEAVING THEY SPENT SOME TIME IN THEIR RELIGIOUS CEREMONIES
EPARATORY TO THEIR REMOVAL: THEY PUT OUT THEIR COUNCIL FIRES,
STROYED ALL VESTIGE OF THEIR BURIAL PLACES, AND TOOK UP THEIR
RCH TO THE WESTWARD AND SURRENDERED THEIR HOMES TO THE WHITE
N.

HENRY HANFORD BUILT A SAWMILL EAST OF LEWISTOWN, WHICH
RVED THE PURPOSE FOR AWHILE: HE AFTERWARDS, IN CONNECTION
TH STAMATES AND CONLEY BUILT BOTH A GRIST MILL AND SAW MILL
LEWISTOWN, WHICH FOR MANY YEARS SERVED THE PEOPLE.

LIKE ALL THE EARLY SETTLEMENTS, LEWISTOWN HAD A DISTILLERY,
UT IT SOON WENT INTO DECAY.

A PART OF THE HOUSE WAS ONCE OCCUPIED BY MRS. DR. B. F.
CKINNON, DAUGHTER OF HENRY HANFORD, FORMERLY HER FATHERS HOUSE,
ND BEFORE THAT THE RESIDENCE OF CHIEF LEWIS, OF THE SHAWONOES.

MR. HANFORD, THE OWNER OF THE LAND, PLATTED IT AND LAID
UT THE VILLAGE OF LEWISTOWN ABOUT THE TIME THE INDIANS LEFT

FOR THE WEST.

THE FIRST HOTEL, OR TAVERN, WAS KEPT BY A MAN NAMED JOHN PELL, AND DR. JAMES MOREHEAD WAS THE FIRST PHYSICIAN: HE WAS SUCCEEDED BY DR. JAMES POLLOCK, AND HE AGAIN BY DR. B. F. McKINNO N.

AT LAST THE FACT REMAINS THAT IN 1832 HENRY HANFORD CAUSED A SURVEY AND PLOT TO BE MADE EMBRACING TWENTY FIVE ACRES OF LAND IN THE VICINITY, AND SOO AFTE RELIJAH BRUNK ERECTED THE FIRST BUILDING BY CIVILIZED HANDS ON THE TOWN PLOT. IT WAS CONSTRUCTED OF HEWED LOGS, AND BECAME THE HOME OF THE BUILDER. THE FIRST FRAME HOUSE IN THE "VILLAGE" WAS BUILT BY DANIEL CONLEY, WHO WAS A PIONEER SHOEMAKER IN THE PLACE. IN A FEW YEARS SUBSEQUENT TO THE MAKING OF THE PLAT MR. HANFORD ERECTED A BUILDING, AND IN THIS OPENED A STOCK OF GOODS. A POST OFFICE WAS NEXT ESTABLISHED, AND HE BECAME POSTMASTER. THE MAILS WERE CARRIED ON HORSE BACK, ARRIVING AND DEPARTING ONCE EACH WEEK, AND AS MUCH OFTENER AS THE STATE OF THE STREAMS AND ROADS WOULD PERMIT. A SEMI-WEEKLY HACK-LINE NOW RUNS FROM BELLEFONTAINE TO ANNA STATION, VIA LEWISTOWN. THE PIONEER "TAVERN" WAS UNDER MANAGEMENT OF JOHN PELL, WHO BEGAN TO "TAKE IN" THE TRAVELING PUBLIC AS EARLY AS 1840. THE HOTEL BUILDING WAS OF LOGS AND FRAME, AND STOOD ON LAND OWNED IN LATER YEARS BY GEORGE W. BERRY. THE DISCIPLE OF AESCULAPIUS TO FIND AN ABIDING PLACE UPON THE HISTORIC SOIL OF LEWISTOWN WAS A --- MOREHEAD. HE DID NOT REMAIN LONG, AND WAS SUCCEEDED BY A DR. LEWIS, WHO, IT IS ALLEGED BECAME CONNECTED WITH A GANG OF COUNTERFEITERS-AT LEAST HE EVENTUALLY "TOOK HIMSELF OFF" BY SUICIDE. DR. POLLOCK CAME NEXT, AND HE, IN TURN, GAVE PLACE TO B. F. McKINNON. HE IS SAID TO BE A PRACTITIONER OF MORE THAN AVERAGE ABILITY. BY NOW LEWISTOWN CONTAINS ONE DRY GOODS, TWO GROCERY STORES, TO BLACKSMITH SHOPS, ONE HARNESS SHOP, ONE SHOE SHOP, OPERATED BY DANIEL CONLEY, A HOTEL, CHURCH AND SCHOOL. SITUATED IMMEDIATE LY WEST OF LEWISTOWN IS AN ANCIENT BURIAL PLACE, PROBABLY OCCUPIED FOR THE PURPOSE OOF INTERNMENT LONG BEFORE THE WHITE MAN GAINED A FOOTING IN THIS VICINITY. THE REMAINS OF LEWIS McCAULEY WAS THJE FIRST WHITE MAN TO BE BURIED THERE.

THE FIRST SCHOOLHOUSE NORTH OF GREENVILLE TREATY LINE WAS LOCATED IN LEWISTOWN.
IT WAS BUILT OF UNHEWN LOGS AND ROUGH IN ITS CONSTRUCTION, YET IT IS PRESUMED BIRCHEN ROD CUT AS DEEPLY, AND THE "YOUNG IDEA" LEARNED AS EFFECTULLY "TO SHOOT", WITHIN ITS BARK COVERED WALLS AS IN THE MORE PRETENTIOUS SCHOOL BUILDINGS OF THE PRESENT DAY. THIS BUILDING WAS ERECTED IN 1833 AND WAS OCCUPIED UNTIL 1840 WHEN IT GAVE PLACE TO A COMFORTABLE FRAME SCHOOLHOUSE. IT LATER BECAME THE DWELLING OF JACOB CROUSE. THE LEWIS OWN SPECIAL SCHOOL DISTRICT WAS FORMED IN 1874, AND THE SCHOOL ORGANIZED WITH PRIMARY AND GRAMMER DEPARTMENTS. THE WRITER

8

HENRY HANFORD & LEWISTOWN

IT WAS BUILT OF UNHEWN LOGS AND ROUGH IN ITS CONSTRUCTION, YET IT IS PRESUMED BIRCHEN ROD CUT AS DEEPLY, AND THE "YOUNG IDEA" LEARNED AS EFFECTULLY "TO SHOOT", WITHIN ITS BARK COVERED WALLS AS IN THE MORE PRETENTIOUS SCHOOL BUILDINGS OF THE PRESENT DAY. THIS BUILDING WAS ERECTED IN 1833 AND WAS OCCUPIED UNTIL 1840 WHEN IT GAVE PLACE TO A COMFORTABLE FRAME SCHOOLHOUSE. IT LATER BECAME THE DWELLING OF JACOB CROUSE. THE LEWISTOWN SPECIAL SCHOOL DISTRICT WAS FORMED IN 1874, AND THE SCHOOL ORGANIZED WITH PRIMARY AND GRAMMER DEPARTMENTS. THE WRITER HAS BEEN UNABLE TO LEARN THE DATE OF THE ERECTION OF THE FIRST SCHOOLHOUSE IN THE SOUTHERN PORTION TOWNSHIP.

AMONG THE FIRST STUDENTS OF THE LOG BUILT AND SUBSEQUENT SCHOOL WERE BOUND TO BE SOME OF OUR ANCESTORS. FRANCIS HENRY, ANDREW, MARY CAROLINE CONLEY, WOULD HAVE ALL BEEN OF SCHOOL AGE. T. HANFORD WOULD HAVE PROBABLY BEEN IN HIS TEENS AND LITTLE DEBERAH, WAS PROBABLY BORN AFTER 1833 AND 1838 THE YEAR OF HER-FATHER DANIEL CONLEY'S DEATH.

IN THE SETTLEMENT OF THE TOWNSHIP RELIGIOUS, SERVICES WERE HELD IN THE CABINS OF THE PIONEERS AND LATER IN THE SCHOOL HOUSE. THUS WAS AN INTEREST IN THE CAUSE OF CHRIST AWAKENED, AND THE FOUNDATION OF THE CHURCH SOON FOLLOWED. JAMES B. McKINNO N, ESQ., FURNISHES THE FOLLOWING DATA: THE FIRST CHURCH FORMED IN WHAT IS NOW WASHINGTON TWP., WAS OF THE METHODIST PROTESTANT FAITH; THE PERIOD, DURING THE LATTER PART OF THE YEAR OF 1836; THE PLACE, A LITTLE LOG-CABIN STANDING ON THE SOUTHEAST CORNER OF THE VILLAGE,

THE VILLAGE GREW, THE PIONEERS PROSPERED AND THE GREATER PART OF NOTHWEST OHIO WAS OPENED UP FOR MORE SETTLERS TO HOMESTEA D. PROBABLY BY THIS TIME HISTORICAL FORTS LIKE, FORT AMANDA, FORT JENNINGS, FORT DEFIANCE, ETC., WERE PLACES OF SAFEGUARD FOR PIONEERS TO TAKE REFUGE DURING THEIR TREK NORTH.

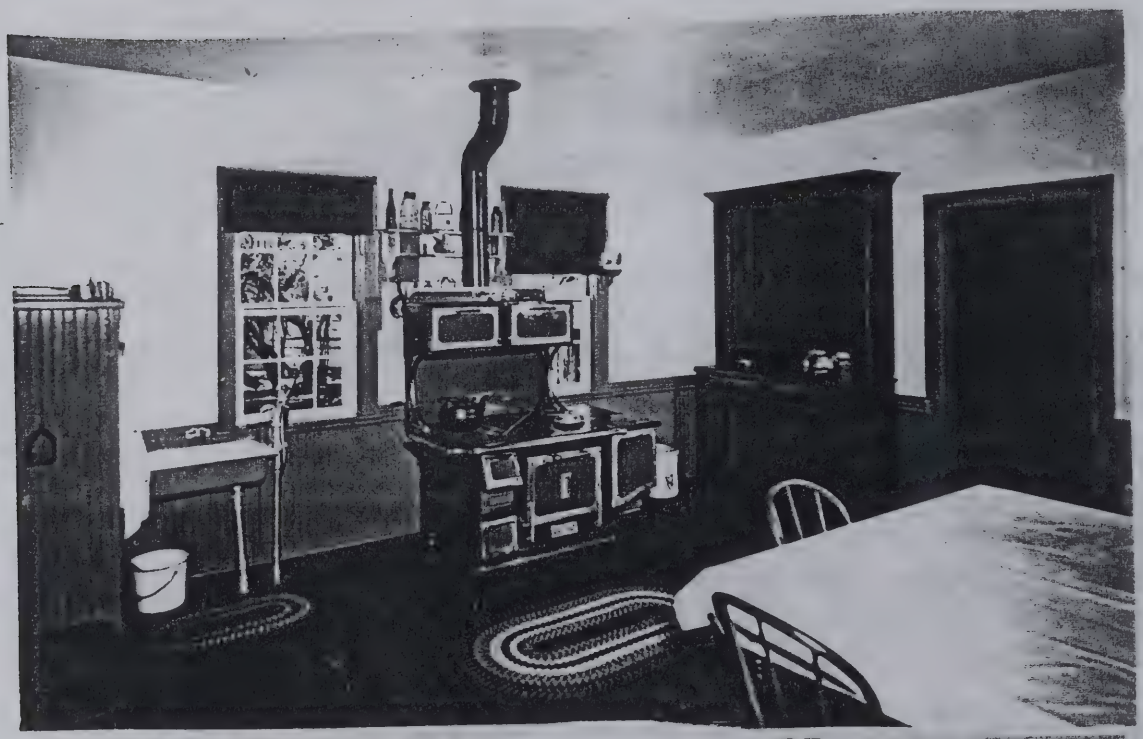

TAKEN FROM THE AMISH, A TYPICAL TURN OF THE CENTURY FARMHOUS

A KITCHEN MUCH LIKE OUR GRANDPARENTS.

A TURN OF THE CENTURY LIVING ROOM.

10

CHARLES E. CONLEY
b:SEPT. 5, 1840 d:

CHARLES E. CONLEY, MILLER; NEPHEW OF DANIEL CONLEY, THE SON OF DANIEL'S YOUNGER BROTHER, BLOOM CENTRE: WAS BORN IN AUGLAIZE CO., OHIO SEPT. 5, 1840; THE SON OF JOHN AND ELIZA (MARSHALL) CONLEY, OF OHIO. HE SPENT HIS BOYHOOD IN AUGLAIZE CO. HE WAS MARRIED TO MISS VIOLA McBETH, OF THE SAME COUNTY ON NOV. 10, 1872; AND MOVED TO BLOOM CENTRE INN 1878, AND BUILT THE BLOOM CENTRE FLOURING MILL. IT HAD THREE RUNS OF BUHRS, AND DID A PROSPEROUS BUSINESS ALMOST FROM THE START. THEY HAD ONE CHILD - EMMETT CLYDE CONLEY - BORN JULY 6, 1880. THEY OWNED MUCH PROPERTY IN BLOOM CENTRE.

ANOTHER TYPE OF MILL PERHAPS MUCH LIKE THE ONE BUILT BY CHARLES EMMETT CONLEY BUILT AT BLOOM CENTRE, OH.

'HENRY M. CLINE"
b: MARCH 12, 1834 d:

HENRY M. CLINE WAS A MAN WHOM TO KNOW WAS TO RESPECT AND HONOR AND IN LOGAN COUNTY, WHERE HE LONG MADE HIS HOME, HE ENJOYED THE WARM FRIENDSHIP OF MANY WITH WHOM HE CAME IN CONTACT. HE WAS BORN MARCH 12, 1834, IN CLEVELAND, OH. HIS FATHER, JOSEPH CLINE, WAS A NATIVE OF WINCHESTER, VA, BORN JAN. 14, 1790, AND THE MOTHER OF OUR SUBJECT WAS BORN IN THE SAME PLACE EXACTLY TEN YEARS LATER. HER MAIDEN NAME WAS LEAH SECRIST. THE FATHER OF OUR SUBJECT WAS A WHEELWRIGHT BY TRADE AND WAS LIVING IN GUERNSEY COUNTY, OH, AT THE TIME OF HIS MARRIAGE. FOR SIX YEARS HE WAS A RESIDENT OF CLEVELAND, OH AND IN 1834 HE REMOVED TO AUGLAIZE CO., OH., WHERE HE ENTERED A TRACT OF LAND FROM THE GOVERNMENT, UPON WHICH THE VILLAGE OF NEW HAMPSHIRE NOW STANDS. BOTH HE AND HIS WIFE DIED IN THAT LOCALITY IN 1856.

HENRY M. CLINE WAS REARED UNDER THE PARENTAL ROOF, LARGELY SPENDING HIS BOYHOOD DAYS IN AUGLAIZE CO, OH. FOR FOUR YEARS, HOWEVER, PRIOR TO THE CIVIL WAR HE WAS UPON THE PRAIRIES IOWA. ON THE 23rd OF OCTOBER, 1853, HE WAS UNITED IN MARRIAGE TO MISS MARTHA J. MAHAN, A DAUGHTER OF JAMES & NANCY MAHAN. SHE WAS BORN NOV. 4, 1834, IN WAYNE TWP., AUGLAIZE CO., AND HER FATHER WAS THE FIRST JUSTICE OF PEACE OF THAT TWP. AFTER THEIR MARRIAGE MR. & MRS. CLINE REMOVED TO IOWA, WHERE HE FOLLOWED FARMING FOR OVER FOUR YEARS AND THEN RETURNED TO OHIO.

AT THAT TIME HE PURCHASED A PART OF THE OLD HOMESTEAD, WHICH HE CONTINUED TO CULTIVATE UNTIL AFTER THE INAUGURATION OF THE CIVIL WAR WHERE HIS PATRIOTIC SPIRIT WAS AROUSED AND HE ENLISTED IN COMPANY B OF THE 45th REGIMENT OF OHIO VOLUNTEERS. IN THE SECOND REGULAR ENGAGEMENT IN WHICH HE PARTICIPATED HE WAS CAPTURED. THIS OCCOURRED OCTOBER 20, 1863, AT THE BATTLE OF PHILADELPHIA, TN. MR. CLINE ENDURED ALL THE HORRORS OF THAT SLOW STARVATION AND ABUSE WHICH MADE HIM REBEL PRISON INFAMOUS IN THE EYES OF THE CIVILIZED WORLD. HE WAS INCARCERATED SUCCESSIVELY IN LIBBY PRISON AT RAYMOND, VA., AT BELLE ISLAND AND AT ANDERSONVILLE, WHICH WAS THEN UNDER CONTROL OF THE INHUMANE CAPT. WIRZ. THAT IMPRISONMENT LEFT TRACES ON THE BODY AND MIND OF MR. CLINE NEVER TO BE EFFACED, BUT HE WAS STILL UNDER THIRTY YEARS OF AGE AND OF THE VIGOR OF A STRONG CONSTITUTION MEASURABLY RESTORED HIM AND FITTED HIM FOR MORE THAN A GENERATION OF ACTIVITY AND USEFUL LIFE.

AFTER HIS RETURN FROM THE WAR MR. CLINE ESTABLISHED A GROCERY STORE IN NEW HAMPSHIRE, OH., WHERE HE RESIDED CONTINUOUSLY UNTIL 1875, WHERE HE CAME TO BELLE CENTRE. HERE HE DEALT IN GRAIN FOR ONE YEAR AND THEN TURNED HIS ATTENTION TO MERCHANDISING. IN BUSINESS AFFAIRS HE WAS NOTABLE PROMPT, ENERGETIC AND RELIABL AND ALL WHO KNEW HIM ENTERTAINED FOR HIM HIGH REGARDS FOR HIS

12

HENRY M. CLINE, (Cont't)

ONE OF THE MARKED CHARACTERISTICS OF HENRY M. CLINE WAS HIS DEVOTION TO THE WELFARE AND HAPPINESS OF HIS WIFE AND CHILDRE N. BY HIS FIRST MARRIAGE HE HAD FIVE CHILDREN WHO SURVIVED THE WIFE AND MOTHER, WHO DIED APRIL 30, 1867. SARAH D.; THE ELDEST, MARRIED JOSEPH McBETH NEW HAMPSHIRE, OH, AND THEY HAD THREE CHILDREN, CARRIE, EDWIN AND NELLIE. ELLA MARRIED ROBERT McCLURE OF TEXAS AND THEY HAD SEVEN CHILDREN.. HART, ADA, FRANK, HARRY, LOUISE, FREDERICK AND CLEM. VOLNEY H. WAS A FARMER IN RICHMOND TWP., LOGAN COUNTY, AND MARRIED ELIZABETH COLVIN, AND THEY HAD FOUR CHILDREN: ROBERT, EUGENE, GEORGE & DANIEL. ETTIE B. MARRIED WILLIAM COLVIN OF BELLE CENTER, AND THEY HAD A DAUGHTER, MARTHA. ELIZABETH F. MARRIED CHARLES SIBLEY AND THEIR FOUR CHILDREN WERE HOWARD, RALPH, LAURA & WADE. ON THE 13th DAY OF FEBRUARY 1868, HENRY M. CLINE WAS MARRIED THE SECOND TIME TO MARGARET A. CONLEY. SHE WAS BORN MAY 25, 1844, IN AUGLAIZE COUNTY, THE DAUGHTER OF JOHN AND ELIZA (MARSHALL) CONLEY. HER FATHER DIED DURING HER EARLY CHILDHOOD. HE WAS OF IRIXH DESCENT AND RESIDED DURING THE GREATEST PART OF HIS LIFE IN SHELBY AND AUGLAIZE DOUNTIES, OHIO. HE PASSED AWAY AT THE AGE OF ABOUT 50 YRS., AND WAS SURVIVED BY HIS WIFE FOR A BOUT 17 or 18 YEARS. SHE WAS BORN IN SIDNEY, SHELBY CO, AND WAS A MEMBER OF THE UNITED PRESBYTERIAN CHURCH. HER DEATH OCCOURED WHEN SHE WAS ABOUT 59 YRS. OLD. IN THE CONLEY FAMILY THERE WERE SIX CHILDREN, WILLIAM, WHO WAS A REAL ESTATE DEALER IN CHARLES CITY, IA; MRS. MARGARET CLINE, CHARLES WO WAS A CARPENTER IN BELLEFONTAINE; MARTHA WHO MARRIED DAVID ANGEL AND LIVED IN COLUMBUS, OH; HENRY L., WHO LIVED IN OKLAHOMA; ALFONSO, WHO WAS A FARMER IN VAN WERT, OH. THE CHILDREN BORN OF THE SECOND MARRIAGE OF MR. CLINE ARE AS FOLLOWS: CHARLES H., WAS A CLERK IN A DRY GOODS STORE IN RUSHSYLVANIA, MARRIED MINNIE FISHER AND THEY HAVE THREE CHILDREN, LAURA, MARY & HARRY. GEORGE H.; WHO LIKE HIS OLDER BROTHER, WAS BORN IN AUGLAIZE COUNTY, LIVED IN KENTON, OH. HE WEDDED MARY LEASE AND THEIR CHILDREN ARE AS FOLLOWS: GERALD, LEAH & HELEN. BLANCHE, BORN IN AUGLAIZE COUNTY, OH, CLERKED IN A GENERAL STORE IN BELLE CENTER, CLARA, BORN IN LOGAN COUNTY, WAS A TEACHER IN UNION SCHOOL OF BELLE CENTER. JOSEPH H., BORN IN LOGAN COUNTY, WAS AN ATTORNEY AT LAW IN OKLAHOMA. HUGH MARSHALL, BORN IN LOGAN COUNTY.

HENRY M. CLINE, WHOSE WORTH AND ABILITY WAS WIDELY RECOGNIZED BY HIS FELLOW CITIZENS, WAS CALLED TO A NUMBER OF PUBLIC OFFICES. FOR FOUR YEARS HE WAS SHERIFF OF LOGAN COUNTY, AND DURING THAT PERIOD HE RESIDED IN BELLEFONTAINE FROM 1881 until 1885, DISCHARG ING HIS DUTIES IN A VERY ACCEPTABLE, PROMPT AND FAITHFUL MANNER. FOR MANY YEARS HE WAS JUSTICE-OF-THE-PEACE AND FOR SEVERAL TERMS WAS MAYOR OF BELLE CENTRE. JUST PREVIOUS TO HIS DEATH HE WAS CHOSEN TO THAT POSITION IN WHICH HE WAS SERVING AT THE TIME OF HIS DEMISE. HIS ADMINISTRATION OF THE AFFAIRS OF THE TOWN WAS PROMPT, BUSINESSLIKE, PROGRESSIVE AND BENEFICIAL

AND OVER THE RECORDS OF HIS PUBLIC CAREER, AS OF HIS PRIVATE LIFE, THERE FALLS NO SHADOW OF WRONG OR SUSPICION OF EVIL. HE WAS A MAN OF STRONG NATIVE INTELLIGENCE, POSSESSED LITERARY TASTES AND WAS ALWAYS AN OMNIVEROOS READER. DURING THE MONTHS OF HIS LAST ILLNESS HE READ MANY VOLUMES OF STANDARD HISTORY AND LITERATURE IN ADDITION TO THE LEADING PERIODICALS OF THE DAY. HE WAS A PATRON OF POPULAR EDUCATION AND GAVE HIS CHILDREN THE BEST SCHOOL ADVANTAGES POSSIBLE. WHATEVER TENDED TO BENEFIT THE COMMUNITY ALONG EDUCATIONAL LINES RECEIVED HIS ENDORSEMENT AND HE PUT FORTH EVERY EFFORT IN HIS POWER TO SECURE ADVANCEMENT IN SUCH DIRECTION. HE WAS ALWAYS FOUND LOYAL AND FAITHFUL IN ALL RELATIONS OF LIFE, AS A SOLDIER, AS A CITIZEN AND A FRIEND, AND AS HUSBAND AND FATHER. HE WAS ONE OF THE MEMBERS OF THE "GRAND ARMY POST". AT A MEETING OF THE CITY COUNCIL HELD TO TAKE ACTION UPON THE DEATH OF MR. CLINE THE FOLLOWING RESOLUTION OF RESPECT WERE PASSED:

"WHEREAS, IT HAS PLEASED ALMIGHTY GOD IN HIS ALL WISE PROVIDENTIAL DEALINGS TO REMOVE AN ESTEEMED AND INFLUENTIAL CITIZEN OF OUR VILLAGE; THEREFORE,

"RESOLVED. THAT WE, THE MEMBERS OF THE VILLAGE COUNCIL, EXPRESS OUR SORROW AT HIS REMOVAL FROM OUR MIDST, AND AT THE SAME TIME BOW IN SUBMISSION TO THE WILL OF HIM WHO DOETH ALL THINGS WELL AND RECOGNIZE THAT IN HIS DEATH BELLE CENTRE HAS LOST AN EMINENT CITIZEN AND GOOD OFFICER.

RESOLVED. THAT WE EXTEND OUR HEARTFELT SYMPATHY TO THE BEREAVED WIFE AND FAMILY, IN THE LOSS OF HUSBAND & FATHER.

"RESOLVED. THAT THESE RESOLUTIONS BE RECORDED IN OUR MINUTES AND PRESENTED TO THE BELLE CENTER HERALD, LOGAN COUNTY INDEX, BELLEFONTAINE EXAMINER AND THE BELLEFONTAINE REPUBLICAN WITH A REQUEST FOR THEIR PUBLICATION AND A COPY BE SENT TO THE FAMILY OF OUR DECEASED MAYOR."L

Lewistown United Methodist Church

1836 - 1986

Our Church's Heritage

In the spring of 1853 the society decided to bulild a new meeting house. James B McKinnon, son - in - law to Henry Hanford, got Henry to donate the land for the meeting house.

HenryHanford was the brother - in - law of Daniel Conley, our grand grandfatheand he was our grand uncle. Together the two of them foulnded Lewistown. At the time of the land grant to the society, Henry Hanford wasthe proprietor of Lewistown.

1HA

MOLASSES GAP

SCHOOL

In this picture above
Are studentsof Molasses Gap.
A little one room school house
Too small to be found on the map.

I'll bet some of these are relatives
Pretty certain this is a safe bet.
Why else would the picture have been saved
This is the best answer I get.

Three of my sisteres went there
Some of my cousins did too.
All of them taught in one room
I'll bet it seemed like a zoo.

A Mr. Reed taught some of them
He later went into politics.
Became a senator or something
He had to learn some new tricks.

Loooks like fun to me
I wish I could have been there.
But the school was closed
So I had to go elsewhere.

Albert Cletus Conley

FRANCIS HENRY CONLEY	MAR. 9, 1825-OCT. 22,1900
CECIELIA EVELYN (HARPER) CONLEY	AUG. 20,1827-MAY 4, 1894
PETER HARPER	1773-1874
MARY (RUSK) HARPER	
DANIEL CALVIN CONLEY	AUG. 3, 1856-MAY 27, 1942
EMMA (HORNING-ROBERTS) CONLEY	
ALBERT HARPER CONLEY	MAR. 28, 1892-JAN. 23, 1936
ALMA (HARRIS) CONLEY	JAN. 22, 1899-OCT. 12, 1964
ARTHUR J. CONLEY	1897-1971
BETTY L. CONLEY	OCT. 11, 1933-JUNE 27, 1934
CARLISLE H. CONLEY	1884-1925
EARL S. CONLEY	1904-1925
EDMOND H. CONLEY	1867-1944
ELLEN J. CONLEY	1873-1957
ESTHER A. (WOLLETT) CONLEY	1897-1981
FRANK LESLEY CONLEY	1853-1948
FREDERICK W. CONLEY	1886-1937
HATTIE E. CONLEY	1868-1947
LYDIA MABLE CONLEY	1894-1915
MURIEL CONLEY	1894-1906
MYRLE D. CONLEY	1880-1938
OTTO C. CONLEY	1899
ROBERT M. CONLEY	1900-1976
SUSAN E. CONLEY	1866-1937
WILLIAM E. CONLEY	1863-1942
MILDRED (CONLEY) COINS	1900-1935

JULIE ANN CONLEY	1962-1972
LAWRENCE E. CONLEY	FEB. 25,
1901-OCT. 15, 1979	
MARCILE (IRETON) CONLEY	JUNE 1, 1905-
MARY (GRIBLER) CONLEY	1909-1956
PAUL NIEL CONLEY	1903-1964
SANDRA SUE CONLEY	D:OCT.
20, 1933-VEMBA CONLEY	B: 1914
D:	
WAYNE CONLEY	1907-1980
JOSEPHINE (CONLEY) SMITH (JOSIE)	1861-1943
GRACE SMITH	1891-1968

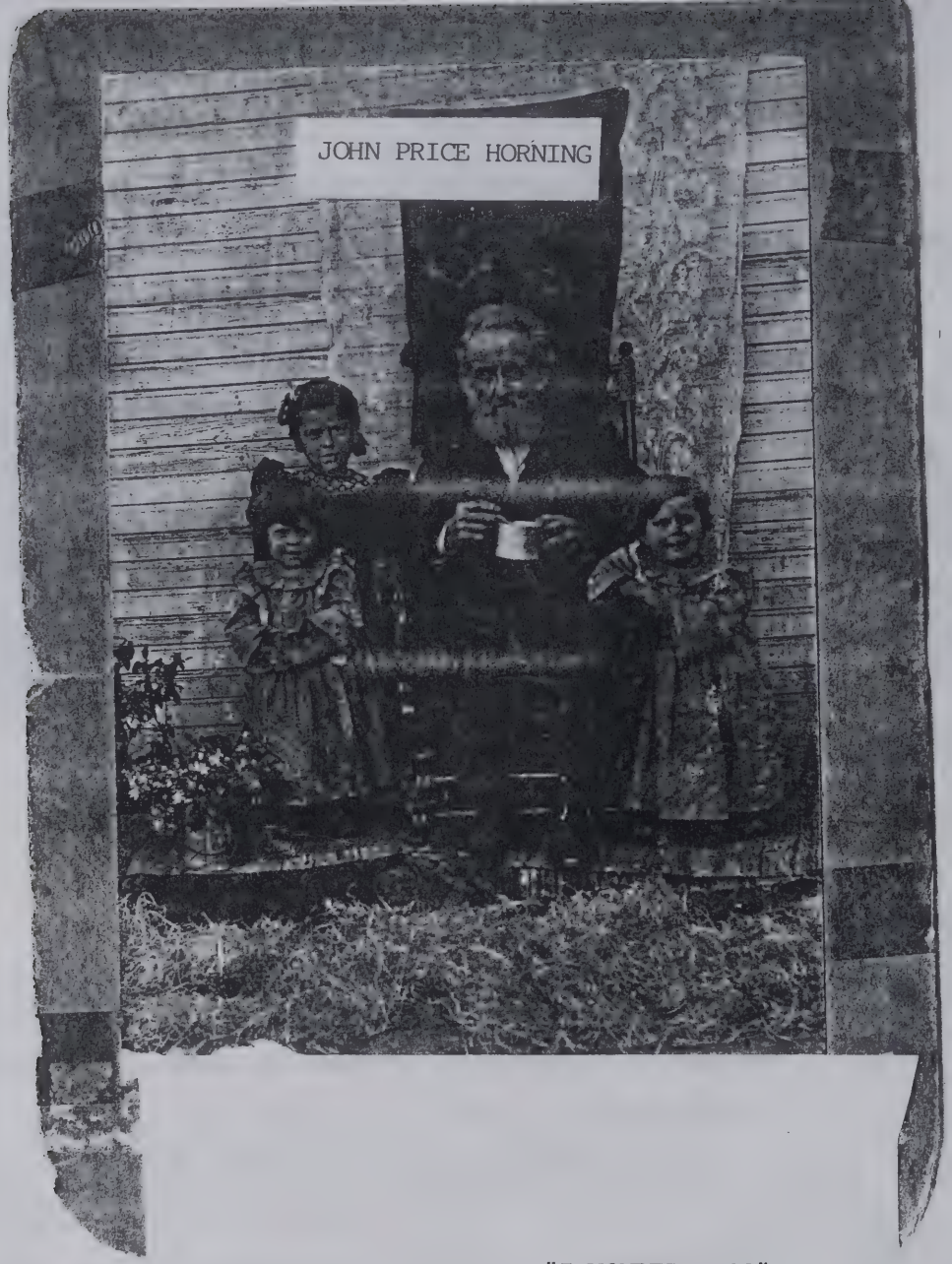

"I WONDER WHO?"

I WONDER WHO THIS GENTLEMAN IS
I CAN GIVE AN EDJUCATED GUESS.
STANDING THERE SO PRETTY & PRIM
IN THEIR COLONIAL DRESS.

THEY ARE DAN & EMMA'S GIRLS
AUNTS RUTH, MARIE & MARGURIETTE
COULD THE GENTLEMAN BE G-GRANDPA HORNING?
NOW WOULDN'T THAT BE NEAT?

IT LOOKS TO ME TAHT THE TWINS
ARE MAYBE AROUND THREE.
THAT WOULD MAKE THE PICTURE DATE
SOMETIME IN THE YEAR 1903.

BUT THE IDENTITY OF THE GENTLEMAN
IS STILL A MYSTERY.
MAYBE ONE OF YOU KNOW WHO HE IS
IF SO, PLEASE ENLIGHTEN ME.

CLETE CONLEY

Children of Charles Lester Lee and Rosa Ellen (Pollock) Stuck

Vivian Roslyn (Stuck) Newton DOB: 6/18/12 DOD: 6/18/89
Married: Dennis Newton DOB: DOD: 1983

Treva Ellen (Stuck) Zaugg DOB: 9/17/13 DOD: 1979
Married; Phil Zaugg

Margaret Geraldine (Stuck) Conn DOB: 5/ /16 DOD:
Married; Don Conn

Lea "Lois" (Stuck) Paige DOB: 8/4/19
440 Touville St. - Lot 24
Celina, OH. 45822
(419) 586-1048

Children of Don and Margaret Geraldine (Stuck) Conn

Don Conn II
2913 York
Celina, OH. 45822
(419) 586-7864

Children of Donald Jack Paige

Lisa Ann Paige DOB: 10/29/67
315 S. Shannon
Van Wert, OH. 45891

Michael Eugene Paige DOB: 6/10/70
Married: Amy
1155 Bell Ave.
Van Wert, OH. 45891
(419) 238-3654

Amy Jo Paige DOB: 11/4/78
315 S. Shannon
Van Wert, OH. 45891

GENEALOGY OF
"THE CONLEY FAMILY"

THE FOLLOWING INFORMATION WAS DICTATED BY ALBERT HENRY CONLEY TO BERTHA STUCK SOMETIME BETWEEN 1921 & 1923. ALLBERT HENRY WAS THE OLDEST SON OF FRANCES HENRY AND BERTHA WAS A DAUGHTER OFANNA ELIZABETH CONLEY & JOHN STUCK.

THE FOLLOWING INFORMATION IS COPIED FROM BERTHA'S ORIGINAL.

DESCENDED FROM ONE OF TWO SCOTCH IRISH BROTHERS WHOO CAME TO AMERICA APPROXIMATELY 1790. ONE OF THESE BROTHJERS MARRIED A SCOTCH IRISH GIRL, NAME OF GREEN. OF THIS FAMILY WAS OUR GG GRANDFATHER, DANIEL, A BROTHER WE HAVE NO RECORD OF, AND SEVERAL GIRLS. JOHN SMITH LANSING, WAS A PART OF THIS FAMILY. JUST HOW IS NOT YET CERTAIN, BUT HE COULD HAVE MARRIED ONE OF THE GIRLS OR PERHAPS A SISTER OF MISS GREEN.

"DANIEL CONLEY, MY GRANDFATHER, MARRIED AN ENGLISH WOMAN; "DEBORAH HANFORD." THE DAUGHTER OF MAJOR HANFORD A REVOLUTIONARY SOLDIER. SHE HAD THREE BROTHERS AND ONE SISTER. HER BROTHER, HENRY HANFORD, OWNED A TRACT OF LAND (620 ACRES) IN LOGAN COUNTY, OH. LEWISTOWN, OH WAS BUILT ON THIS TRACT OF LAND, LAYED OUT BY HENRY. THE LEWISTOWN RES RESOVOIR IS ALSO ON THIS TRACT. HER SISTER, LUCRIETIA HANFORD MARRIED THOMAS SEYMOR, GOVERNOR OF CONNETICUT. ONE OF HENRY'S DAUGHTERS MARRIED GENERAL WORKMAN'S SON, WHO WAS A CONGRESSMAN FROM INDIANA FOR SIX YEARS. HENRY'S YOUNGEST DAUGHTER, LOTTIE HANFORD MARRIED JUDGE McKINNON SON, DR. McKINNON AND THEY LIVED ON THE HANFORD HOME PLACE AT LEWISTOWN. A SON,EBENEZER, LIVED CLOSE TO CINCINNATI. EBENEZE R'S OLDEST DAUGHTER WAS THE MOTHER OF HENRY WATERSON, THE GREAT SOUTHERN EDITOR OF LOUISVILLE, KY. HIS YOUNGEST DAUGHTRER MARRIED SUPREME COURD JUSTICE, STANLEY MATTHEWS. HE WAS ALSO AN OHIO SENATOR.

DANIEL CONLEY HAD ONE DAUGHTER, MARY CAROLINE CONLEY, WHO MARRIED INTO A GERMAN FAMILY - PETER STAYMATES. HE WAS A SON OF WILL STAYMATES, A FAMILY DRUGGEST AT BELLEFONTAINE, OH. MAX STAYMATES, A BROTHER IS IN THE LUMBER BUSINESS IN CHICAGO, IL. ANOTHER DAUGHTER DIED WHEN ABOUT TWENTY, AND ANOTHER DAUGHTER MARRIED AND MOVED TO MISSOURI. A SON WAS KILLED WHILE SERVING IN THE ARMY AT SHILOT.

DANIEL CONLEY SOLD HIS SHOE STORE IN CONNETICUT AND MOVED ON A FORTY ACRE FARM IN LOGAN COUNTY, OH. HIS CHILDREN WERE:

ANDREW CONLEY (LIVED ABOUT TEN MILES FROM KANSAS CITY, MISSOURI)
WILLIAM CONLEY (LIVED AT GRUNDY, NY)
FRANCES HENRY CONLEY (LIVED HIS FINAL YEARS, VAN WERT, OH)
MARY CAROLINE CONLEY STAYMATES (LIVED ON HOME PLACE AT BELLEFONTAINE, OH)

DANIEL CONLEY TOOK COLD AND DIED WHILE BUILDING A BRICK HOUSE ON HIS

FARM. HE WAS ABOUT FORTY YEARS OLD. (NOTE: According to the genealogi cal society of Logan County, their publication "Branches & Twigs" he died in 1838.) FRANCES HENRY WAS ABOUT TEN YEARS OLD AT THIS TIME AND HE INHERITED THE FORTY ACRES, BUT HE GAVE IT TO HIS SISTER, MARY CAROLING STAYMATES, BECAUSE SHE TOOK CARE OF HIS MOTHER. MARY CAROLINE CONLEY'S HUSBAND, PETER STAYMATES, WAS A MAJOR IN THE CIVIL WAR. ANOTHER SON NOT MENTIONED BEFORE WAS HANFORD CONLEY, WHO MARRIED BUT DIED YOUNG LEAVING NO CHILDREN. (NOTE: "Branches & Twigs" records a T. Hanford Conley, who died in 1854, leaving behind his wife Mary Ann and a Deborah Hanford; relationship not known. I think Deborah was a younger sister but she could have been his mother. If the mother was living with the Staymates, I would sooner think Deborah Conley was a sister. She is listed in this publication as Miss Debra Conley.)

ANDREW CONLEY, MARRIED ELIZABETH JANE RELATED TO BETTY JANE GIRL OF THE REVOLUTION. THEY HAD FIVE CHILDREN, ALL GIRLS. THE ONLY ONE THAT CAN BE TRACED IS LYDA CONLEY, A LAWYER IN KANSAS CITY.

FRANCES HENRY CONLEY, - MY FATHER, WAS BORN IN CONNETICUT. INVENTOR OF THE OLD IRON PLOW, WORKED WITH WAGON MAKER. HE MARRIED CECIELIA EVELYN HARPER, A GERMAN GIRL. TO THEM WAS BORN TEN CHILDREN - TWO GIRLS, CAROLINE AND LIZZIE DIED WHEN YOUNG, THE REEMAINING EIGHT ARE NOW LIVING. THE OLDEST SON, ALBERT HENRY CONLEY, DICTATING THIS IS UNMARRIED. THE NEXT SON, FRANK LESLEY CONLEY, MARRIED SUSIE HOSFORD. THEY HAD TWELVE CHILDREN - FIVE DEAD & SEVEN LIVING. NEXT WAS, DANIEL CALVIN CONLEY, WHO MARRIED EMMA HORNING ROBERTS. SHE HAD TWO CHILDREN BY A PREVIOUS MARRIAGE AND AT THE TIME OF THIS WRITING, THEY HAVE, THREE GIRLS LIVING & ONE DEAD. THEY HAVE ONE SONE, ALBERT HARPER CONLEY. NEXT WAS CHARLES MARION CONLEY WHO MARRIED ELLA BERGETT AND THEY HAVE SEVEN CHILDREN ALL LIVING. NEXT IS IDA JOSEPHINE CONLEY WHO MARRIED ADAM FRANKLIN MYERS OF SHELBY, OHIO. THEY HAD TWO CHILDREN AND IDA JOSEPHINE MARRIED A SECOND TIME AFTER THE DEATH OF ADAM FRANKLIN TO SANFORD SMITH AND THEY ARE LIVING IN VAN WERT, OH. THERE ARE NO CHILDREN OF THIS SECOND MARRIAGE. NEXT WAS WILLIAM EUGENE CONLEY MARRIED TO HATTIE DeCAMP. THEY HAVE THREE BOYS AND TWO GIRLS LIVING AND ONE DAUGHTER DEAD. THE YOUNGEST CHILD, ANNA ELIZABETH CONLEY MARRIED JOHN STUCK OF CELINA, OHIO. THEY HAVE TEN CHILDREN, FOUR BOYS & SIX GIRLS. TWO ARE DEAD THE OTHER EIGHT ARE LIVING. AND LAST WAS, EDMOND HARPER CONLEY WHO MARRIED MYRTLE BAKER OF CELINA, OHIO. THEY HAVE TEN CHILDREN ALL LIVING, SIX BOYS & FOUR GIRLS. (NOTE: There was an eleventh child born after this genealogy was written. A girl, Eloise by name.)

FRANCIS HENRY BOUGHT A FARM NEAR ELDORADO, BUTLER COUNTY, KANSAS, THIRTY MILES FROM WITCHITA, KANSAS. HE TRADED IT OFF FOR A FORTY ACRE FARM NEAR CONVOY, OH. LATER, OIL WAS DISCOVERED ON THE KANSAS FARM AND IT SOLD FOR ONE THOUSAND DOLLARS AN ACRE. IT TURNED OUT TO BE THE BEST OIL FIELD IN THE WEST OUTSIDE OF OKLAHOMA. IT WAS A ONE HUNDRED SIXTY ACRE AND SOLD FOR ONE HUNDRED SIXTY THOUSAND DOLLARS.

FRANCIS HENRY CONLEY HAD ELEVEN THOUSAND DOLLARS, REAL ESTATE & PERSONAL. HE WENT A MAN'S SECURITY AND HAD TO PAY EIGHT THOUSAND DOLLARS. HE WAS FORCED TO SELL AND WOUND UP WITH TWO THOUSAND FIVE HUNDRED DOLLARS. HE OPENED UP A GENERAL STORE AND HAD ONE HUNDRED & TWENTY ACRES - FIVE MILES EAST OF BELLEFONTAINE, OH: AND THEN CAME BACK TO VAN WERT AND BOUGHT FORTY ACRES ON TOWN CREEK, PAYING SIXTY DOLLARS AN ACRE ,ABOUT SEVENTY FIVE YEARS AGO. (THE OLD MONEYSMITH FARM.) HE WENT INTO THE STOCK BUSINESS AND THEN WENT INTO BUYING LAND. SOLD TIMBER OFF LAND HAULED & SOLD BOLTS. HE BOUGHT AND PAID FOR EIGHTY ACRES OF LAND EACH FOR FRANK, WILL & CHARLEY. WHEN HE DIED HE DIDN'T HAVE ANY DEBTS.

Daniel Conly Decd

To appraise all the goods and chattels of the Estate of the said Daniel Conly Deceased which shall be presented to them for appraisement Given under my hand the date above written
Michael H Kaylor J.P. A true and correct inventory of the goods and chattels of Daniel Conly late of Washington Township Logan County Ohio Deceased presented to us the undersigned appraisers of said Estate by John Hagger administrator of said Estate this 29th of March 1841 Lount Part of a brass Kettle appraised to $5.50
150 Bushels of corn $30.00 one Lot of Shingles $8.75 35 Bushels of oats $7.00 45.75
two Trunks $3.00 one Quilt $1.50 ½ Dozen chairs $2.00 one Mahogany Table $ 9.50
one Mirror 1.75 one Bureau $1.00 one pr. and Irons $1.50 1 Lot Shaw Mellon Iron 25 3.50
Total amount of Appraisement $117.85

Signed John Shelby John Dunn Levi Dann appraisers of said Estate
We the undersigned are of opinion that Two Hundred and fifty Dollars should be allowed the widow and five children of Daniel Conly Deceased for their support for one year from his decease and therefore set off to them all the property presented to them for appraisement for that purpose the day and date above written
Signed John Shelby John Dunn Levi Dann appraisers of said Estate
pay 44 of said -

Daniel Cowly Dec'd

Be it remembered that on the 28th Day of October AD 1840 at a court of common pleas begun and held at the court house in the Town of Bellefontaine Deborah Cowly widow of Daniel Cowly Deceased having relinquished her right to the administration of said Deceased's Estate in favor of John Hager on motion of said John Hager by Mr. Stanton his counsel It is ordered that letters of administration be granted to the said John Hager who was thereupon duly sworn and gave bond with Thompson Dickson and William W. Rainsdon his security to the acceptance of the court in the penal sum of Sixteen Hundred Dollars conditioned as the law directs Whereupon it is ordered by the court that John Shelby John Dungy and Levi Jones appraise the personal property of said Estate and thereupon Letters of administration issued to the said John Hager in due form of law -

and afterwards to wit on the 31st Day of March in the year 1841 came the said administrator and filed his appraisement bill of said Estate to the effect following to wit: The State of Ohio Logan County ss on the 29th Day of March 1841 John Shelby John Dungy and Levi Jones appraisers of the Estate of Daniel Cowly late of the Township of Washington in said county Deceased personally appeared before me Michael H. Naylor a Justice of the Peace in and for said county and were duly sworn according to law make and Jointly

Daniel Conley, Deceased

Be it remembered that on the 28th. Day of October AD 1840 at a Court of Common Pleas being and here to at the Court House in the Town of Bellefontaine, Deborah Conley, widow of Daniel Conley, deceased, having relinquished her right to the administration of said decedents state in favor of John Haes on mention of said John Hagge by Mr. Stanton his consul. It is ordered that letter of administration be granted to said John Hagge who may then upon duly sworn and gave bond with Thompson, Dickson and William W. Kamdon his security to the acceptance of the court in the mute sum of sixteen hundred dollars, conditioned as the law directs where upon it is ordered by the court that John Shelby, John Denny and Livi James appraise the personal property of said estate and there upon letters of administrator issued to the said John Hagge in due form of law. Afterwards to wit on the 31st. Day of March in the year 1841 came said administrator and files his appraisement bill of said estate to the effect following to wit. The State of Ohio Logan County on the 29th. Day of March 1841 John Shelby, John Denny and Livi James appraisers of the estate of Daniel Conley late after Township of Washington in said county. Decede personally appeared before Michael A. Keylor a Justice of the Peace in and for said county and were duly sworn according to law, will and family. To appraise all the goods and chattels of the estate of Daniel Conley, deceased, which shall be presented to them for appraisement given under my hand, the date aforewritten, Michael A. Keylor J.P. a true and complete inventory of the goods and chattels of Daniel Conley late of Washington Township Logan County Ohio. The deceased presented to us the mandrate appraises of said estate by John Hagge administrator of said estate this 29th. Day of March 1841.

Count part;	a Brick Kiln appraised to	$58.10
	150 bushels of Corn $30.00, one lot of Shingles $8.75, 35 bushels of Oats $7.00	$45.75
	2 Trunks $3.00, 1 Chest $1.50, ½ doz. Chairs & Mahogany Table $2.00	$ 9.50
	1 Mirror $1.75, 1 Watch $.50, 1 Fan Ivory $1.50, 1 lot of Sharmalles Dish $.25	$ 3.50
	Total amount of appraisal	$117.85

Signed; John Shelby, John Denny, Livi James
Appraisers of said estate. The undersigned are of opinion that two hundred and fifty dollars should be allowed the widow and five children of Daniel Conley, deceased, for their support for one year from his decease and therefore set off to them all the property presented to them for appraisement for that purpose the day and date above written.
Signed: John Shelby, John Denny, Livi James
Appraisers of said estate.

T. Hanford Conley, Deceased, Will

Said Trustees, of the answers of N. Wright, James I. Worthington and D. C. Wallace to said citation refusing to accept the trust by said will confered, and the exceptance by Robert W. Bumot of said Trust and the order of the Court there on as the same remain of Record in my office. In testimony where of I have here unto set my hand and official seal of said Court of Cincinnati this 30th. Day of July AD 1853.

J. B. Warren, Probate Judge

T. Hanford Conley, Deceased Will, Pleas before Ezra Bennett, Judge of the Probate Court within and for the County of Logan and State of Ohio. At a sitting of the said court at the office of said Court at Bellefontaine on the 23rd.Day of May in the year of our Lord, One Thousand, Eight Hundred and Fifty-Four. Be it remembered that here to fore to wit. The last Will and Testament of T. Hanford Conley late of Logan County deceased having here to fore to wit on the 5th. Day of May AD 1854 was produced in open Court and Able Roberts one of the subscribing witnesses to said will which testimony was reduced to writing and by him subscribed and filed with said will and afterwards to wit on the 25th. Day of May AD 1854. C. W. Brunk the other subscribing witness to said will appeared in open Court and on oath testified to the due execution of said will which testimony was reduced to writing and by him subscribed and filed with said will. And it appearing to the Court by said testimony that said will was duly attested and executed and that said Testator was at the time of executing of said will of full age and of sound mind and memory, and not under any restraint. It is therefore ordered that said will and testimony be recorded. Said proof to said will is now here recorded in the words and figures following to wit.

The State of Ohio Logan County. I, Able Roberts, being duly sworn in open Court do say that I was present at the Execution of the last Will and Testament of T. Hanford Conley here unto annexed. That I saw the said Testator subscribe said will and heard him publish and declare the same to be his last Will and Testament, and that the said Testator at the time of Executing the same was of sound mind and memory and not under any restraint and that I signed the document at his request and in his presence and in the presence of Elijah W. Brunk who was the other subscribing witness to said will and signed the same in my presence. Able Roberts. Sworn to and subscribed in open Court this 5th. Day of May 1854.

Ezra Bennett, Probate Judge

The State of Ohio Logan County. I, Elijah W. Brunk, being duly

The Will of T. Hanford Conley

Said will is now here recorded in the words and figures following to wit. Know all men by there presents. T. Hanford Conley of the County of Logan and State of Ohio do make and publish this my last Will and Testament. Item first, That my body shall be decently buried if practicable by the Masonic fraternity according to the ritual of that order in the grave yard at Lewistown Logan County Ohio. Item second, That after the payment of all my just debts that the residue of my property both land, household goods, monies and effects with all other goods and chattels of whatever kind shall be the sole property of my wife, Martha Ann Conley and it is my will that she dispose of the same by sale or otherwise as she may see proper. Provided however, that the undivided two-fifths in a certain tract of land now occupied in part by Deborah Conley in Logan County Ohio (said tract of land being the property of the heirs of Daniel Conley, deceased, and which two-fifths is here by willed to Martha Ann Conley) shall not be sold without giving the heirs of Daniel Conley who may reside in Logan County Ohio, at least six months notice of such intention and giving them the preference at the same price and on the same terms as others. Item third, That within twelve months after my decease there shall be erected at the expense of my estate an appropriate marble slab to mark my resting place. Item forth, I do hereby appoint my beloved wife, Martha Ann Conley my executrix and James M. Workman my executor provided however if my estate can be settled as well that they do it without taking out letters of administration.

Witness my hand and seal the 8th. Day of March 1854 in the presence of E. W. Brunk, Able Roberts.

T. Hanford Conley

sworn in open Court do say that I was present at the Execution of the last Will and Testament of T. Hanford Conley here unto annexed. That I saw the said Testator subscribe said will and heard him publish and declare the same to be his last Will and Testament, and that the said Testator at the time of Executing the same was of full age and of sound mind and memory and not under any restraint and that I signed the same as a witness at his request and in his presence and in the presence of Able Roberts who was the other subscribing witness to the said will and signed in my presence. Elijah W. Brunk. Sworn to and subscribed in open Court this 25th. Day of May 1854.

Ezra Bennett, Probate Judge

said Trustees, of the answers of N. Wright James T. Worthington and D. C. Wallace to said Citations refusing to accept the trust by said Will confered, and of the acceptance by Robert W. Bennet of said trust and the order of the Court thereon. As the same remain of Record in my office. In testimony whereof I have hereunto set my hand and affixed the seal of said Court at Cincinnati this 30th day of July A.D. 1853

Seal J. B. Warren Probate Judge

T. Hanford Conly Deceased Will

Pleas before Ezra Bennett Judge of the Probate Court within and for the County of Logan and State of Ohio. At a sitting of the said Court at the office of said Court at Bellefontaine on the Twenty third day of May In the year of Our Lord One thousand Eight hundred and Fifty four Be it remembered that heretofore to wit. The last Will and Testament of T Hanford Conly late of Logan County deceased having heretofore. to wit. on the fifth day of May A.D 1854 was produced in open Court by and Able Roberts One of the subscribing witnesses to said Will appeared in open Court and on oath testified to the due execution of said Will which testimony was reduced to writing and by him subscribed and filed with said Will. and afterwards to wit. on the 23rd day of May A.D. 1854 E. W. Brunk the other subscribing witness to said Will appeared in open Court and on oath testified to the due execution of said Will which testimony was reduced to writing and by him subscribed and filed with said Will. And it appearing to the Court by said testimony that said Will was duly attested and executed and that said Testator was at the time of executing said Will of full age and of sound mind and memory, and not under any restraint. It is therefore ordered that said Will and testimony be recorded. Said Proof to said Will is now here recorded in the words and figures following to Wit.

The State of Ohio, Logan County ss. I Able Roberts being duly sworn in open Court do say that I was present at the Execution of the last Will and Testament of T. Hanford Conly hereunto annexed, that I saw ~~him~~ the said Testator subscribe said Will and heard him publish and declare the same to be his last Will and Testament and that the said Testator at the time of Executing the same was of full age and of sound mind and memory and not under any restraint & that I signed the same as a witness at his request & in his presence and in

25

the presence of Elijah W Brunk who was the other subscribing witness to said Will & signed the same in my presence
Able Roberts. Sworn to and subscribed in open Court this 5th day of May 1854 Ezra Bennett Probate Judge.
The State of Ohio Logan County ss: I Elijah W. Brunk being duly sworn in open Court do say that I was present at the Execution of the last Will and Testament of T Hanford Conly hereunto annexed, That I saw the said Testator subscribe said Will, and heard him publish and declare the same to be his last Will and Testament, and that the said Testator at the time of Executing the same was of full age and of sound mind and memory, and not under any restraint. And that I signed the same as a witness at his request and in his presence and in the presence of Able Roberts who was the other subscribing witness to said Will and signed in my presence Elijah W Brunk. Sworn to and subscribed in open Court this 25th day of May 1854. Ezra Bennett. Probate Judge
Said Will is now here recorded in the words and figure following. to wit
Know all men by these presents. I, T. Hanford Conly of the County of Logan & State of Ohio, do make and publish this my last Will and testament. Item first. That my body shall be decently buried (if practicable by the Masonic fraternity according to the usage of that order) in the Grave yard at Lewistown Logan Co O. item 2nd That after the payment of all my just debts that the residue of my property both land household goods, monies & effects with all other goods and chattles of whatever kind shall be the sole property of my wife Martha Ann Conly. and it is my will that she dispose of the same by sale or otherwise as she may see proper. Provided however that the undivided two fifths in a certain tract of land now occupied in part by Deborah Conly in Logan Co. O. said tract of Land being the property of the heirs of Daniel Conly dec and which two fifths is hereby willed to Martha Ann Conly shall not be sold without giving the heirs of sd Daniel Conly who may reside in Logan Co. O. at least six months notice of such intention & giving them the preference at the same time and on the same terms as others. item 3 That within 12 months after my decease there shall be erected at the expense of my Estate an appropriate Marble Slab to mark my resting place. Item 4 I do hereby appoint my beloved wife Martha Ann Conly my Executrix & James M. Workman my Executor. Provided however if my estate can be settled as well that that they do it without taking out letters of administration
Witness my hand and seal this 8th day of March 1854 In the presence of E. W. Brunk
Able Roberts. T Hanford Conly

GENEALOGY OF
PETER HARPER
b: 1769 d: 1870
MARY or POLLY RUSK
b: d:

PETER HARPER WAS BORN IN PHILADELPHIA, PA IN ABOUT 1769. HE WAS KIDNAPPED SOMETIME BETWEEN THE AGE OF FIVE & TEN AND THEREFORE HIS ANCESTRY CAN NOT BE TRACED BEYOND THAT PERIOD. HE WAS A SEAMAN FOR THIRTY ONE YEARS AND WAS WOUNDED AT TIROH. HE HELPED BURN THE PHILADELPHIA UNDER COMMANDER IRETON. HE MARRIED MARY (or POLLY) RUSK, DAUGHTER OF A BUTCHER IN PHILADELPHIA. HE WAS CAPTAIN OF THE "M" CLUB FOR STEPHEN GIRARD, BUILDING LIZARD COLLEGE IN 1812. HE WAS FIRST IN BALTIMORE WHEN GENERAL ROSS TRIED TO THAT CITY. HE COULD SPEAK SIX LANGUAGES; FRENCH, HIGH & LOW DUTCH, ITALIAN, ENGLISH &N GERMAN. HE WAS FIRST AN INTEERPERTER ON THE SHIP AND WORKED HIS WAY UP TO CAPTAIN. HE FOUGHT THREE PIRATE SHIPS AND WON AGAINST ALL THREE. IN ONE OF THESE BATTLES, HE WAS ENGAGING THE PIRATE CAPTAIN IN A SWORD FIGHT. WHEN THE PIRATE CAPTAIN SAW THAT HE WAS LOSING THE BATTLE HE SHOT PETER THROUGH THE BREAST. PETER DID NOT GIVE UP BUT KEPT ON FIGHTING, WINNING THE BATTLE. HE CAPTURED THE PIRATE SHIP AND BROUGHT IT INTO PORT. PETER AND HIS WIFE, MARY (or POLLY) TOGETHER HAD SIXTEEN CHILDREN AND THOES THAT GREW-UP INTO ADULTHOOD ARE AS FOLLOWS:

PETER HARPER JR. (HOTEL OWNER IN CINCINNATI)
EDMOND HARPER (KILLED BY HIS BROTHER-IN-LAW, DR. CORWELL, WHEN HE CAUGHT CORWELL ROBBING HIS STORE)
BENJAMIN HARPER (LIVED IN ROCK ISLAND, IL AND OWNED THEATRE, HOTEL & COAL MINE)
BARBARA HARPER (MARIED WILLIAM DOWNS AND LIVED IN RICHMOND CENTER, WISCONSIN. THEY HAD FIVE GIRLS THAT LIVED.)
ALBERT HARPER (MARRIED THREE TIMES & HAD TWELVE CHILDREN)
CECIELIA EVELYN HARPER (MARRIED FRANCIS HENRY CONLEY & THEY HAD TEN CHILDREN.)
JOSEPHINE HARPER (MARRIED WILLIAM UNDERHILL - FOUR GIRLS LIVED - ONE BOY DEAD)

PETER HARPER WAS CHOPPING WOOD AND A WOOD CHIP STRUCK HIM IN THE EYE. HE WAS ABOUT NINETY YEARS OLD AT THAT TIME AND HE LATER LOST HIS SIGHT IN BOTH EYES. HE LIVED TO BE ONE HUNDRED AND ONE YEARS OLD. HE WAS BURIED IN VAN WERT IN THE OLD CEMETARY ON WEST MAIN ST. BEN HARPER WAS TO SEND TWENTY FIVE HUNDRED DOLLARS TO PAY FOR A MONUMENT & BURIAL BUT IT NEVER CAME.

BEN HARPER LIVED AT ROCK ISLAND, IL. , IN ABOUT 1872. HE CAME THERE FROM MISSOURI WITH A CAPITOL OF ABOUT EIGHTY THOUSAND DOLLARS. HE HAD BEEN IN THE MEAT PACKING BUSINESS. AFTER COMING TO ROCK ISLAND, HE SERVED AS MAYOR FOR FOUR TERMS. HE HAD MANY RESIDENCES BUILT AND ALSO BUILT A HOTEL CALLED "THE HARPER HOUSE". IT WAS THE LARGEST HOTEL IN THE WEST OUTSIDE OF CHICAGO. HE ALSO BUILT A THEATRE CALL

"SAFEGUARD THEATRE". AS LONG AS BEN HARPER'S MOTHER & FATHER LIVED HE GAVE THEM FIFTY DOLLARS A MONTH EACH, AND IF THEY WANTED MORE THEY WOULD HAVE TO ASK FOR IT. BEN HARPER WAS MARRIED TWICE AND HIS SECOND MARRIAGE WAS TO A MUCH YOUNGER WOMAN. THE HOTEL HE BUILT WAS SO LARGE HE COULDN'T FIND ANYONE TO FURNISH IT SO HE HAD TO HAVE IT FURNISHED BEFORE HE COULD RENT IT. (NOTE: I don't know how he solved this problem ?)

EDMOND HARPER WAS THE FATHER OF SAMMY HARPER. SAMMY HARPER WENT TO DENVER, COLORADO IN ABOUT 1872. HE NEVER MARRIED AND HAD ACCUMULATED ABOUT ONE & ONE HALF MILLION DOLLARS. SAMMY WROTE TO ALBERT HENRY CONLEY AND TOLD HIM THAT HE WAS ABOUT TO DIE. HE WAS ABOUT SEVENTY FIVE AT THE TIME AND HE ASKED ALBERT HENRY TO PROVIDE HIM WITH A LIST OF HEIRS. HE DIDN'T HAVE ANY FAMILY OF HIS OWN AND HE WANTED TO LEAVE HIS ESTATE TO HIS FATHER'S BROTHERS & SISTERS AND THEIR HEIRS. HE WAS AFRAID THAT IF HIS RELATIVES DID NOT CLAIM HIS ESTATE IT WOULD REVERT TO THE STATE. IT IS ASSUMED THAT ALBERT DID NOT PROVIDE THE INFORMATION SAMMY REQUESTED.

(NOTE: It is rumored that Sammy made his money in gold mining and real estate. It is also rumored that his estate passed on to some Harpers of Paulding, Oh who may or may not have been relatives.)

BORN: FEB 12m 1817-DIED; APRIL 4, 1887

'BENJAMIN HARPER"
b: FEB. 12, 1817, d: APRIL 4, 1887

BENJAMIN HARPER, SONE OF PETER & MARY (RUSK) HARPER, AND A BROTHER TO CECIELIA EVELYN HARPER DIED AT ROCK ISLAND, IL IN 1887. THE FOLLOWING IS HIS OBITUARY AS IT WAS WRITTEN IN "THE ROCK ISLAND ARGUS, DATED APRIL 4, 1887:

"A GOOD MAN GONE"

DEATH YESTERDAY AFTERNOON OF "MR. BEN HARPER"

CLOSE OF A NOTED AND USEFUL CAREER....HIS MANY DEEDS OF BENEFICENCE TO ROCK ISLAND...BIOGRAPHICAL SKETCH.

AT HIS MANSION, 639 18th ST., AT 5:45 YESTERDAY AFTERNOON, MR. BEN HARPER BREATHED HIS LAST. DEATH WAS THE RESULT OF A COMPICATION OF DESEASES, THE PRINCIAL OF THESE BEING A NERVOUS AFFECTION GROWING OUT OF KIDNEY AND STOMACH TROUBLES. MR. HARPER'S ILLNESS FIRST MAGNIFIED ITSELF ABOUT THREE YEARS AGO, AND FOR A YEAR AND A HALF HE HAD BEEN CONFINED TO HIS HOME MOST OF THE TIME. IN OCTOBER LAST HE MADE HIS LAST VISIT DOWN TOWN. HIS CONDITION HAS BEEN MORE OR LESS CHANGEABLE, THOUGH HE HAS BEEN GRADUALLY FAILING SINCE. TWO YEARS AGO HE WAS ABLE TO WALK ABOUT HIS PREMISES, AND THERE WERE PERCEPTIBLE SIGNS OF IMPROVEMENT UNTIL LAST THURSDAY NIGHT WHEN A RELAPSE CAME, AND HE SANK UNTIL SATURDAY MORNING, WHEN UNDER THE CARE OF DRS. GALT & GRAIG HE RALLIED CONSIDERABLY, BUT AT 10 O'CLOCK SUNDAY MORNING THERE WAS ANOTHER RELAPSE, AND HE SANK SLOWLY UNTIL DEATH CAME TO HIS RELIEF AT THE TIME STATED. FOR SOME TIME HE HAD BEEN RECEIVING TREATMENT FROM THE GERMAN CLINIC AT DAVENPO RT WITHOUT SATISFACTORY RESULTS.

"HIS CAREER"

BENJAMIN HARPER WAS BORN IN PHILADELPHIA FEBRUARY 12, 1817, AND RESIDED IN HIS NATIVE CITY UNTIL ABOUT 14 YEARS OF AGE, WHEN HE REMOVED WITH HIS PARENTS TO OHIO. THE BOY WENT TO CINCINNATTI, OH WHERE HE LEARNED THE WAGON MAKERS TRADE. HE WAS THERE WHEN HE WAS LOOKING ABOUT FOR A LOCATION THAT AN INTERESTING LITTLE INCIDENT OCCURRED, TO WHICH MR. HARPER USED TO CONTRIBUTE HIS START IN LIFE. HIS BROTHER, WHO WAS A SMALL FARMER, HAD A QUANTITY OF UNDISPOSED CIDER ON HAND, WHICH HE GAVE TO HIS BROTHER (NEWSPAPER REPORTS SON)TO USE IN ANY MANNER THAT HE MIGHT THINK BEST. THE YOUNG MAN LOADED THE CIDER ON A FLAT BOAT AND FLOATED IT DOWN TO ST. LOUIS, WHERE HE TRADED IT FOR MEN'S CLOTHES, PROVISIONS, ETC., WHICH HE TOOK BACK TO PIQUA, OH WHERE HE ESTABLISHED A CLOTHING AND PROVISION STORE ON THE CANAL. HERE HE THRIVED UNTIL 1838, WHEN HE REMOVED HIS STOCK TO TULLY, LEWIS COUNTY, NEAR CANTON, MO., WHERE HE CARRIED ON A PORK PACKING BUSINESS IN CONNECTION WITH HIS MERCANT ILE PURSUIT. HE PACKED ALL THE PORK HE COULD GET, AND RAPIDLY BECAME WEALTHY. IN 1849 HIS FIRST WIFE WHOM HE MARRIED IN OHIO DIED, AND THE NEXT YEAR, 1850, MR. HARPER CLOSED OUT HIS BUSINESS AT TULLY AND CAME TO ROCK ISLAND WITH $75, 000. HERE HE ENTERED THE PORK PACKING BUSINESS AGAIN AND AMASSED GREAT

RICHES, AND IN 1855 BECAME THE OWNER, OF THE ROCK ISLAND GAS WORKS, WHICH HE CONTROLLED FOR 20 YEARS ADDING TO HIS FORTUNE IN THE MEANTIME. LATE IN THE 60s MR. HARPER PURCHASED THE ISLAND CITY HOTEL, LOCATED WHERE THE "HARPER HOUSE" STANDS, RECONSTRUCTING IT AND CHANGING THE NAME TO THE "RODMAN HOUSE". THE BUILDING BURNED DOWN, HOWEVER, BEFORE THE PLASTERERS WERE THROUGH, AND ME. HARPER LOST HEAVILY, THE INSURANCE NOT COVERING THE COST OF THE IMPROVEMENT S. BUT THE PUBLIC SPIRITED CITIZEN WAS NOT DISCOURAGED AND CLEARING AWAY THE DEBRIS HE ERECTED IN 1870 THE STATELY STRUCTURE WHICH NOW ORNAMENTS THE SITE, AND STANDS AS A MONUMENT TO THE GENEROUS PROJECT. IT WAS ONE OF THE BEST HOTELS IN THE WEST, AND AS A SHOW OF THEIR APPRECIATION OF IT, THE CITIZENS OF ROCK ISLAND PRESENTED MR. HARPER WITH A $600. PIANO AND A $200. SILVER PITCHER. THE HOUSE WAS BRILLIANTLY OPENED FEB. 22, WASHINGTON'S BIRTHDAY, 1871 AND WHILE THE INSTITUTION IS ONE IN WHICH OUR CITIZENS HAVE ALWAYS TAKEN MUCH PRIDE,

IT HAS PROVEN A SUCCESSFUL INVESTMENT TO MR. HARPER. REALIZING THE CITY'S NEED OF A THEATRE, MR. HARPER ERECTED "HARPER'S THEATRE" IN 1878, AND TO WHICH HE GAVE HIS PERSONAL ATTENTION IN CONNECTION WITH HIS OTHER ENTERPRISES UNTIL A YEAR AND A HALF AGO, WHEN HE LEASED IT TO C. C. KNELL. SIX MONTHS AGO HE TRANSFERRED HIS HOTEL TO THE MANAGEMENT OF HIS SON-IN-LAW, MR. H. J. LOWREY, AMD SINCE THAT TIME HE HAS GIVEN NO TO BUSINESS AFFAIRS. MR. HARPER BUILT MORE HOUSES IN ROCK ISLAND DURING HIS DAY THAN ANY OTHER ONE MAN. HE ERECTED THE HANDSOME STRUCTURE ON MOLINE AVE., WHICH WAS AFTERWARD BOUGHT BY MILO LEE, AND IS NOW OCCUPIED BY THAT GENTLEMAN, AND THEN HE BUILT AND AFTERWARDS SOLD TO MR. JOHN WARNER THE HOUSE HE OCCUPIES NOW ON MOLINE AVE. LATER MR. HARPER BUILT THE ELEGANT MANSION AT THE HEAD OF 18th ST., WHERE HE SPENT THE CLOSING DAYS OF HIS LIFE. HE BUILT UP THE ENTIRE BLOCK SURROUNDED BY 19th AND 20th STREETS AND 5th & 6th AVENUES, AND NUMEROUS OTHER BUILDINGS ALL OVER TOWN. HIS INVESTMENT IN ROCK ISLAND AMOUNTED TO HUNDREDS OF THOUSANDS OF DOLLARS, THE "HARPER HOUSE" ALONE BEING PUT UP AT THE COST OF $100,000.

ON APRIL 1, 1857, MR. HARPER WES UNITED IN MARRIAGE THE SECOND TIME TO MISS ELIZABETH PERKINS, OF MOLINE, WHO SURVIVED HER HUSBAND WITH THE FOLLOWI NG CHILDREN, WHOSE NAMES ARE GIVEN IN THE ORDER OF THEIR AGE: MRS. H. J. LOWREY OF THIS CITY, MRS. H. W. DUSINBERRE, OF LARNED, KANSAS, AND THOMAS R., & STUART AND FAY AT HOME. BEN HARPER JR., DIED FOUR YEARS AGO. HE LEAVES A SISTER, MRS. UNDERHILL, OF COLUMBUS, OHIO AND A BROTHER, A. R. HARPER, FORMERLY OF THIS CITY, BUT NOW IN THE SOUTHERN PART OF THE STATE. MR. HARPER WAS DURING ALL HIS LIFE IN ROCK ISLAND AN INTIMATE, PERSONAL AND CONFIDENTIAL FRIEND OF CAPT. T. J. ROBINSON. MR. HARPER FORTUNE IS ESTIMATED AT FROM $400,000. TO ONE HALF MILLION. BESIDES HIS CITY PROPERTY, HE HAD INVESTED LARGELY IN CHICAGO REAL ESTATE OF LATE, AND HE ALSO HAD INVESTMENTS IN GOVERNME NT BONDS AND STOCK IN ROCK ISLAND NATIONAL BANK. HE WAS A CHARTER MEMBER OF ROCK ISLAND LODGE A. F. & A. M.

HE WAS MAYOR OF THE CITY IN 1854 & 55 WAS FOR SIX YEARS A MEMBER OF THE BOARD OF EDUCATION AND PRESIDENT FOR A CONSIDERABLE PERIOD, AND HAS ALWAYS BEEN IDENTIFIED WITH MANY PUBLIC ACTS AND WORTHY DEEDS IN THE CITY'S HISTORY. HIS DEATH IS A PUBLIC LOSS ONE THAT WILL BE LONG AND DEEPLY FELT BY ROCK ISLAND. HE WAS ONE OF THE MOST PUBLIC SPIRITED AND PROGRESSIVE CITIZENS THE CITY EVER KNEW. NO MAN EVER DID MORE, AND FEW MEN AS MUCH FOR THE UPBUILDI NG OF THE TOWN. HE WAS QUIET AND SIMPLE IN HIS DOMESTIC LIFE AND DEVOTED

OBITUARY: BENJAMIN HARPER (Cont'd)

TO HIS FAMILY, WHOM HE DELIGHTED TO PLEASE.

THE FUNERAL WILL BE HELD TOMORROW AFTERNOON AT 2:30 FROM THE RESIDENCE ON 18th ST, REV. W. S. MARQUIS, OF THE BROADWAY CHURCH OFFICIATING.

The three children are probably Ben's oldest children
H. J. (HARPER) LOWERY
H. W. (HARPER) DUSINBERRE
BENJAMIN HARPER JR.
THERE WERE THREE MORE:
THOMAS R. HARPER
STUART HARPER
FAYE HARPER

Team and farm wagon at a feed mill

Stacking sheaves of wheat at harvest time

FRANCIS HENRY CONLEY

B:3/9/1825 - B: 10/22/1900

According to the book "THE CONLEY FAMILY" by Jean Alonzo Curran: apv "CONLEY" 77- 288, 1976.

2Descendants of NICHOLAS CONLEY"

This family is descended from, Nicholas Conley, a fourteen year old boy who came to Mass. in 1758. Some of this family moved to New York, and then on to Michigan and Minn. Note: Then name was sometimes spelled "Connelly." In this line there was a Francis born to Stephen Conley born 1805 died 1884. It is unlikely that this Francis was our great grandfather because Francis Henry Conley was born in 1825 and died in 1900! It is possible however, that Francis Henry was a cousin of this Francis.

Another publication shows "The Conley Family" descended from three brothers embroiled in t"THE IRISH REBELLION". who fled from Ireland to America ahead of a manslaughter charge, about the time of "THE AMERICAN REVOLUTION". I have located them in the first census taken in 1790. This census shows our ggg-grandfather and family living in Conn., at that time. Their descendants migrated to W. VA and then on up into Ohio around 1830, our gg-grandfather, Daniel Conley. Daniel moved to Logan County Ohio where along with his brother in law Henry Hanford they founded the town of Lewistown, Ohio. Together the built the first grist - saw mill north of the Greenville Indian treaty line. Francis Henry Conley, our reat grandfather was born to Daniel and Debra (Hanford) Conley March 9, 1825. There were two sisters, Cathrine, who married Peter Staymates and Debra, named after her mother whom I cannot find a record of marriage. There were three brothers, T. Hanford, William and Andrew. It is believed that William was killed in the civil war and that Andrew married and moved to Michigan wher he engaged in the harvesting of trees.

When T. Hanford died in about 1850, Francis Henry took over his mercantile store located at Bellefontaine, Ohio. During this period he met and married Cecelia Evelyn Harper and together they had eight children. Six boys and two girls.

Francis Henry served in the civil war and sometime after the war sold his possessions and moved his family to Van Wert, Ohio where he had purchased several tracts of land. He engaged in the tree salvaging business and was able to give all of his children either farms or cash equivalence.

The rest of the story follows:

CHILDREN

ALBERT HENRY CONLEY	ANNA ELIZABETH CONLEY
FRANK LESLIE CONLEY	DANIAL CALVIN CONLEY
WILLIAM EUGENE CONLEY	IDA JOSEPHINE CONLEY
CHARLES LaDOYT CONLEY	EDMUND HARPER CONLEY

FRANCIS HENRY CONLEY.
3/9/1825 - 10/22/1900

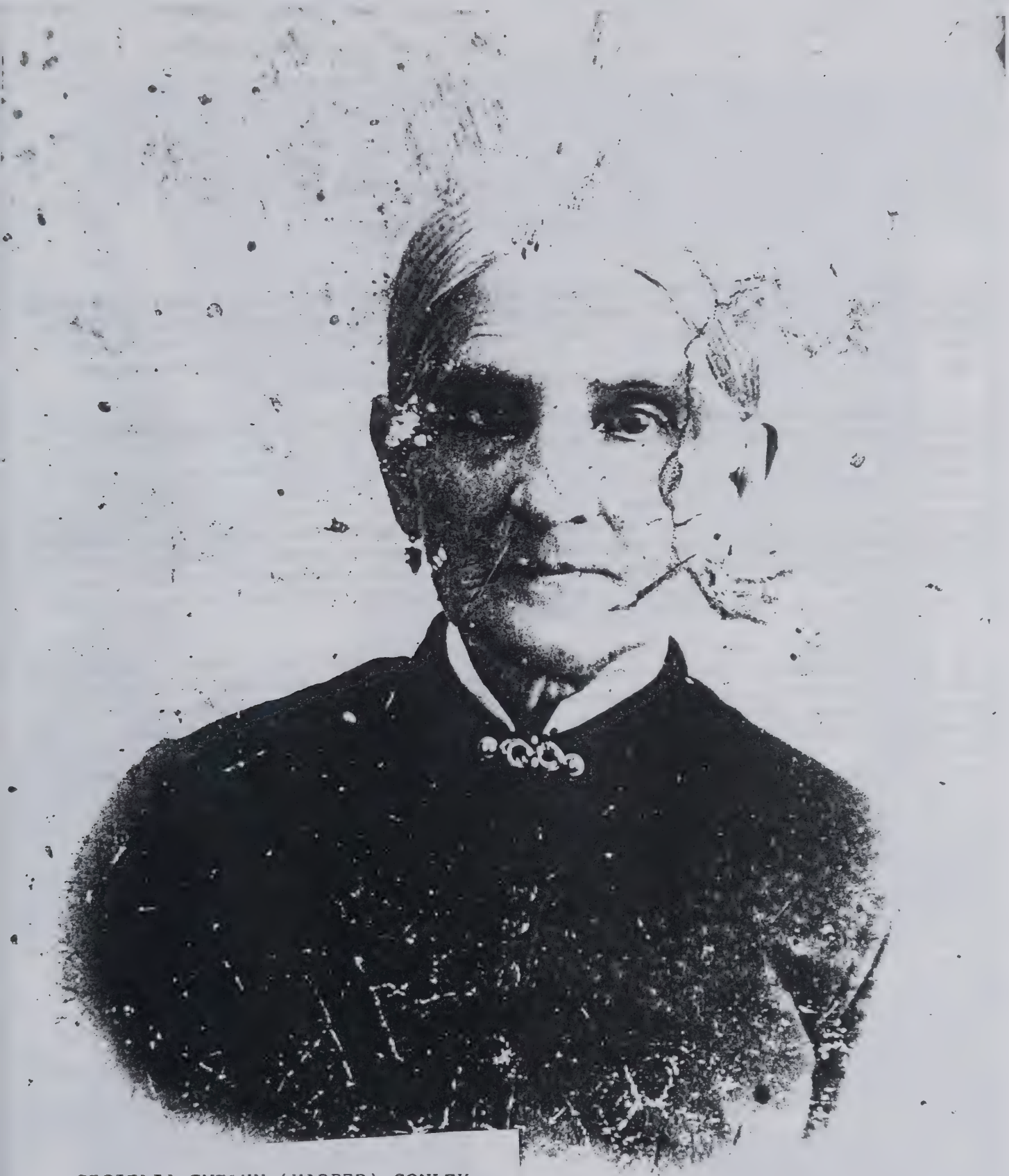

CECIELIA EVELYN (HARPER) CONLEY
b: 8/20/1827 - d: 5/4/1894
wife/ FRANCIS HENRY CONLEY

Ceciela Evelyn (Harper) Conley

b: 8/20/1827 d:5/4/1894

Ceciela Evelyn Conley was the daughter of Peter Harper. Peter was a linguist and earned his living as an interpreter on a commercial ship. Whether she was born in Kansas or Ohio is not known. I favor Kansas because I believe Francis would have been fairly young when he went to Kansas to homestead. She had a brother Benjaman who keeps poppinmg up now and then. They were other siblings also but less frequently heard about.

A nephew of hers, Sammy Harper, wrote a letter to Albert Henry Conleyinforming him that he had no heirs and that he wanted to leave his estate to his father's Sister's Children on the Conley Side. He asked Uncle Albert to furnish him with family member names and addresses. Uncle Albert ignored the letter and as the story goes Sammy died and an ad was placed in several newspapers seeking relatives. It is rumored a harper, who was living in Paulding, Ohio at the time claimed and received the estate. The story continues that sometime later, Harper of Paulding, was playing poker and losing rather heavily. When he started complaining, one of the players stlatled,"What are you complaining about Harper, you're playing with Conley's money. The man that made the comment disappeared and was never heard of again.

Now, about that time in history, the village of Paulding was putting in street lights around the courthouse. Several years later, when replacing the old for new, a human skeleton was found underneath one of the excavated strelet lichts. Some speculate that it might have been the remains of the man who disappeared?

Great grandma Conley was a hard task master and ruled the household with an iron hand. She expectled a great deal from her children and got it. A large brood of eight kids,she and Francis both, and together they produced, educaters,doctors, lawyers,farmers, ets.

Ceciela Evelyn went to her reward May 4, 1894.

STANDING: CHARLES LaDOUT - EDMOND HARPER
SEATED: FRANK LESLIE _ IDA JOSEPHINE _ DANIAL CALVIN

ALBERT HENRY CONLEY
b: 6/21/1851 d: 12/20/1924
b" ..

Deaths and Funerals

The funeral of the late Alber[illegible] ley, of Paulding county, occurred this afternoon, 2:00 o'clock, at the home of Mrs. Sa[illegible] South Shannon street [illegible] Woodland.

Mrs. F. McKinnon, ne[illegible] Clure, aged 21 years [illegible] Mr. and Mrs. H. S. M[illegible] fontaine, formerly of th[illegible] dead. Her death occurred Su[illegible] evening, 8:00 o'clock. Funeral [illegible] ices will be held Tuesday afte[illegible] 1:30 o'clock.

The Austin Beauty Shoppe's [illegible] phone number is 3441.

ALBERT HENRY CONLEY
FRANCIS & CECIELIA'S ELDEST SON.
BORNIN BELLEFONTAINE, OHIO
IN THE YEAR 1851.

HE TAUGHT SCHOOL AT OHIO CITY
UNTIL HE WAS TOO OLD.
RETIRED & LIVED WITH DAN & EMMA
THAT'S WHAT I'VE BEEN TOLD.

MY SISTER LIZ REMEMBERS HIM
ALTHOUGH SHE WAS VERY YOUNG.
SHE REMEMBERS THE STORIES HE TOLD
AND THE SONGS HE SUNG.

HE IS BURIED AT VAN WERT
THIS WAS IN 1924.
THIS IS ALL I KNOW OF HIM
I'M SORRY THERE ISN'T MORE.

ALBERRT CLETUS CONLEY

Family picture, taken about 1929

Front row: June (now deceased, daughter of Lawrence and Marcile) Grandparents Frank and Susan Conley; Irene (daughter of John and Helen).

Back row: John and Helen, Connie and Bob , Marcile and Lawrence, Paul, and Glenn.

Of those present, John, Helen, Marcile, and Irene are still living.

This is a birthday, I'm proud to tell,
of our friend and neighbor, we've known so well
Search the world over, and none will find,
A neighbor more obliging, more worthy and kind.

You were born March 20th it seems to me,
And the year I believe, eighteen fifty-three
You came a gift from Heaven's Door
Many years ago, just ninety-four.

God grant you happiness, in the coming years,
May your joys be many, and few your tears.
Accept these wishes along life's way,
Sincerely submitted by your friend Ray.

Many are the friends you've got
Friends who hold you dear,
Friends who think of you a lot
And proud that you are here.

Smile on my friend, till life shall end,
And you have reached your goal.
Happy birthdays to you, your whole life through,
And heaven the home of your soul.

Thank God for your life, we all can say
That has served this world so well.
The good you have done, none here can say
Eternity alone can tell.

Here's wishing you health and happiness
And many birthdays more
Here's wishing you Heaven after death,
How, Frank, could I wish you more.

Your presence here, your friendship dear,
And your esteem in the highest class,
Imparts to us, both joy and cheer,
As the years so swiftly pass.

When our birthday here on earth are o'er,
May we loyally assemble, on that Golden Shore,
Where sorrow and sadness is never known,
Where joys eternal, shall be our own.

And now friend Frank, when here you see
These lines which have been penned by me,
Think of me as your neighbor and friend,
Whose love for you shall never end.

Press on my friend, We'll meet on High,
Where souls immortal dwell,
Where there is no parting, no sad goodbye,
Where His praises we shall swell.

These verses I've written may be cast aside,
Or perhaps be thrown away,
But kind thoughts of you, whate'er betide
Shall never pass away.

Composed and written by Ray T. Collins, Van Wert, Ohio

"FRANK LESLIE CONLEY"
B: 3/20/1853 D: 8/27/1948
Born: Bellefontaine, Ohio
SUSAN ESTHER HOSFORD"
B: 5/24/1866 D: 4/20/1937
Born: St. Paul, Minn.

FRANK LESLIE CONLEY WAS BORN TO FRANCES & CECIELIA CONLEY IN BELLEFONTAINE, OHIO. FRANCES HENRY WOULD HAVE BEEN 28 YEARS OLD AND IT IS NOT CERTAIN IF HE HAD ALREADY HOMESTEADED IN KANSAS AND RETURNED OR IF THIS WAS YET TO HAPPEN. (I am still researching this.) HOWEVER, WITH PRESENT INFORMATION I FAVOR THAT HE HAD ALREADY HOMESTEADED AND RETURNED TO BELLEFONTAINE. PROBABLY TO TAKE A WIFE SINCE WOMEN WOULD HAVE BEEN SCARCE OUT WEST IN THOSE DAYS.

FRANK LESLIE MARRIED SUSAN HOSFORD AND TOGETHER THEY HAD MANY CHILDREN. SEVERAL WAS LOST TO THE DIPTHERIA EPIDEMIC OF 1892/93. THREE BOYS WERE LOST DUE TO THIS CRISIS, DANNY, DALE AND EARL. ANOTHER SON, ALBERT WAS LOST IN AN EARLIER OUTBREA K. SO YOU MIGHT SAY THEY HAD LOST ONE FAMILY AND RAISED A SECOND ONE.

FRANK L. PURCHASED THE HOME PLACE FROM HIS BROTHERS & SISTER AND LIVED THERE UNTIL HIS DEATH IN 1948. AS A YOUNG MAN, FRANK AND ANOTHER BROTHER WENT TO KANSAS TO LOOK OVER THEIR FATHER"S HOMESTEAD. THIS WAS NOT TOO MANY YEARS AFTER THE CIVIL WAR AND TRAVELING THE WEST WAS RISKY BUSINESS DUE TO HOSTILES AND DESPERADOES. ONE BROTHER WOULD HAVE TO SIT IN THE BACK OF THE WAGON, RIFLE READY, WHILE THE OTHER ONE DROVE THE TEAM. FEARING THE TWO BOYS MIGHT NOT RETURN HOME TO VAN WERT, FRANCES HENRY SOLD THE LAND FORCING THEIR RETURN. A FEW YEARS LATER, A VALUABLE OIL STRIKE WAS MADE ON THIS LAND.

FRANK & SUSAN'S BOYS WERE ALL GOOD ATHLETES AND FARED WELL IN SPORTS. ALL WERE QUITE SUCCESSFUL AS YOU WILL SEE IN THEIR PERSONAL BIOGRAPHIES.

FRANK FARMED RAISING FOOD & GRAINS AND WITHE THE HELP OF HIS BOYS, BUILT A NEW & LARGER HOME. AS THE BOYS CREW UP AND ENTERED PROFESSIONS, NONE WANTED THE FARM, SO FRANK SOLD IT AND SPENT HIS DECLINING YEARS IN THE TOWN OF VAN WERT. HIS SON, DR. JOHN KEPT A CLOSE MEDICAL WATCH OVER HIM UNTIL HIS DEATH.

DR. JOHN IS THE ONLY LIVING SON, AT THIS WRITING, AND LIVES IN FT. WAYNE, IN WITH HIS THIRD WIFE BETTY. HE IS 93½ OLD.

"CHILDREN OF FRANK & SUSAN CONLEY"

DANIEL HUGH CONLEY
B:8/5/1888 D: 12/5/1892
DIPTHERIA

LYDIA MABEL CONLEY
B: 3/7/1894 D: 8/7/1915
CAUSE UNKNOWN

WILLIAM DALE CONLEY
B: 6/29/1892 D: 12/25/1892
DIPTHERIA

LAWRENCE CONLEY
B: 2/25/1901 D:10/15/1979

ORVILLE RAY CONLEY
B: 9/23/1886 D: 9/23/1942

SAMUEL GLENN CONLEY
B: 7/17/1898 D: 1976

CARLYLE HOSFORD CONLEY
B: 7/23/1884 D: 10/5/1925
UNKNOWN CAUSE

ALBERT GUY CONLEY
B: 3/30/1883 D: 6/4/1884
DIPTHERIA

JOHN ELLIS CONLEY MD
B: 12/25/1896 D:
5723 PORT ROYAL
FT. WAYNE, IN 46815

PAUL NIEL CONLEY
B: 7/24/1903 D: 4/6/1964

REX EARLE CONLEY
B: 8/13/1890 D: 1/3/1893
DIPTHERIA

ROBERT WILLIS CONLEY
B: 8/24/1906 D: 11/19/1968

'FRANK & SUSAN CONLEY'S CHILDREN"

ORVILLE RAY CONLEY WAS A VETERNARIAN. HE HAD A SON, RAYMOND CONLEY, WHO WAS A PROFESSOR OF ENGLISH AT THE UNIVERSITY OF NORTH CAROLINA. HIS GRANDSON MAY BE CAPT. RUSSELL CONLEY WHOSE ADDRESS IN 1968 WAS ROUTE # 3, BOX 1158, THEODORE, ALA. 36582

LAWRENCE CONLEY WAS POSTMASTER OF VAN WERT, OHIO. HE AND HIS WIFE, MARCILE IRETON LIVED ON HER FAMILY HOME,A FARM 2 MILES EAST OF VAN WERT. THEY HAD THREE DAUGHTERS, JUNE, MARTHA ELLEN AND SUZANNE.

PAUL NIEL CONLEY, LIVED IN VAN WERT WITH HIS WIFE MARY. HE WAS AN INSURANCE AGENT. TOGETHER, THEY HAD ONE SON, JACK.

ROBERT WILLIS CONLEY LIVED IN COLUMBUS, OHIO. HIS WIFE'S NAME WAS CONNIE AND TOGETHER THEY HAD ONE DAUGHTER, NANCY WHO MARRIED PAUL SCOTT. LAST KNOWN ADDRESS OF NANCY CONLEY AND PAUL SCOTT,44 51 RAVINE DRIVE, WESTERVILLE, OH 43081

DR.JOHN ELLIS CONLEY MD. JOHN FIRST MARRIED HELEN INBODEN AND TOGETHER THEY HAD ONE DAUGHTER, IRENE CONLEY CHANG, 3 SUNSET ST., HASTINGS-ON-HUDSON, NY 10706. HE MARRIED A SECOND TIME TO LORRAINE FIELD AND THEY HAD TWO CHILDREN. CAROLYN CONLEY TAYLOR, 5048 EDGEWORTH RD.,SAN DIEGO, CA 92109 AND DR. SUSAN CONLEY, 948 CARLOTTA RD., JACKSONVILLE, FL 32211. HIS PRESENT WIFE, BETTY AND HE HAD ONE SON, DR. JOHN ELLIS CONLEY II, 5208 MOSSWOOD CT.,INDIANAPOLIS, IN 46254. MORE ABOUT JOHN ELLIS CONLEY SR. IN PROFILE AHEAD.

GEN. SAMUEL GLENN CONLEY, DECEASED. GLENN WAS MARRIED - TWICE - HIS FIRST WIFE WAS ELLEN ELIZABETH LENHAM AND HIS SECOND MARRIAGE WAS TO RUTH EDWINS. I KNOW OF THREE CHILDREN JOAN CONLEY CONOVER, ALICE CONLEY MERRILL, BOX 89 MERRILL RD;CORNWALL, NY 12518 AND A SON SAMUEL GLENN CONLEY JR., WHO ALSO ATTENDED WEST POINT. I DON'T HAVE HIS PRESENT ADDRESS NOR DO I HAVE JOAN'S. MORE ABOUT GEN. SAM AND HIS FAMILY IN A LATER PROFILE.

"AN ODE TO DOCTOR JOHN E.CONLEY, M. D."

I HAVE A SECOND COUSIN
JOHN E. CONLEY IS HIS NAME.
HE GREW UP IN VAN WERT COUNTY
PRACTICED MEDICINE IN FT. WAYNE.
HE IS THE SON OF A FARMER
JUST ONE OF AN EVEN DOZEN.
HIS FATHER WAS MY GRANDFATHER'S BROTHER
WHICH MAKES HIM MY DAD'S FIRST COUSIN.
HIS UNCLE WAS A DOCTOR
AND WHEN JOHN WAS JUST A BOY
PLAYING DOCTOR WITH HIS SIBLINGS
FILLED HIS HEART WITH JOY!
BY THE TIME HE GRADUATED HIGH SCHOOL
HE KNEW WHAT HE WANTED TO DO.
GO TO COLLEGE AND LEARN
TO BE A DOCTOR TOO.
SO TO EARN THE MONEY
HE TAUGHT SCHOOL IN ONE ROOM.
TEACHING GRADES ONE TO EIGHT
THERE, YOUNG MINDS HE'D GROOM.
JOHN TAUGHT SCHOOL FOR THREE YEARS
BUT WASN'T EARNING THE MONEY HE'D NEED.
TO FINANCE HIS COLLEGE EDUCATION
A CAREER CHANGE WAS IN ORDER, INDEED.
SO HE TOOK A JOB AS MAIL CLERK
ON A SPEEDING TRAIN.
AFTER TWO YEARS OF THIS WORK
HE GOT OFF THE RAILROAD LANE.
HE ENTERED MED SCHOOL AT OHIO STATE
STUDIED HARD FOR SIX LONG YEARS
BECAME A DOCTOR OF FIRST RATE.
HE SET UP PRACTICE IN FT. WAYNE
A CITY TO THE WEST.
BECAME WELL KNOWN AS A DOCTOR
PRACTICING MEDICINE AT HIS BEST!
HE GOT MARRIED BY AND BY
RAISED THREE DAUGHTERS AND A SON.
PRACTICED MEDICINE FIFTY FOUR YEARS
BEFORE HE DECIDED HIS WORK WAS DONE.
NOW HE IS NINETY THREE AND A HALF
GOING ON NINETY FOUR.
KNOWING THAT HE HAS DONE HIS BEST
GOD ASKS FOR NOTHING MORE!

WRITTEN BY:

ALBERT CLETUS CONLEY

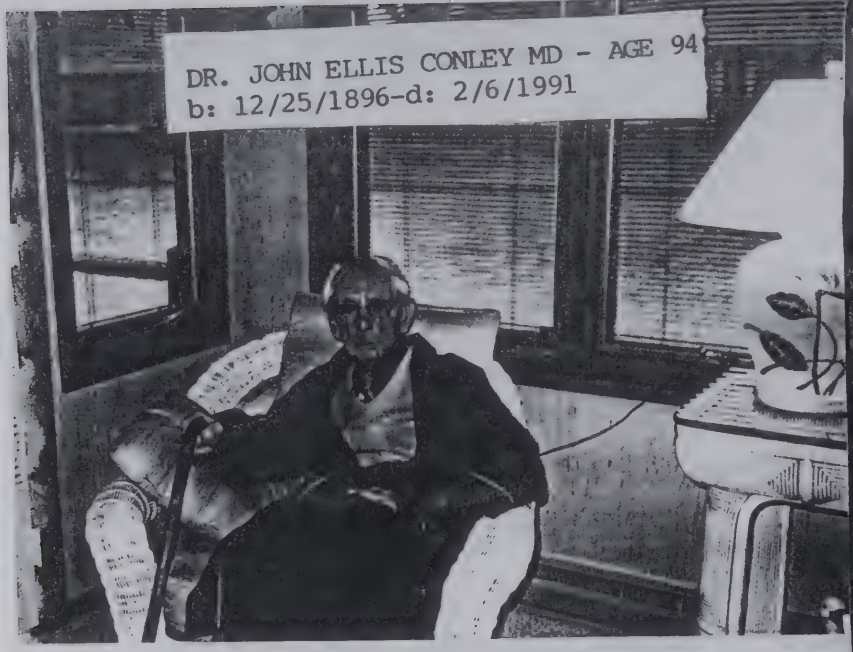

DR. JOHN ELLIS CONLEY MD - AGE 94
b: 12/25/1896-d: 2/6/1991

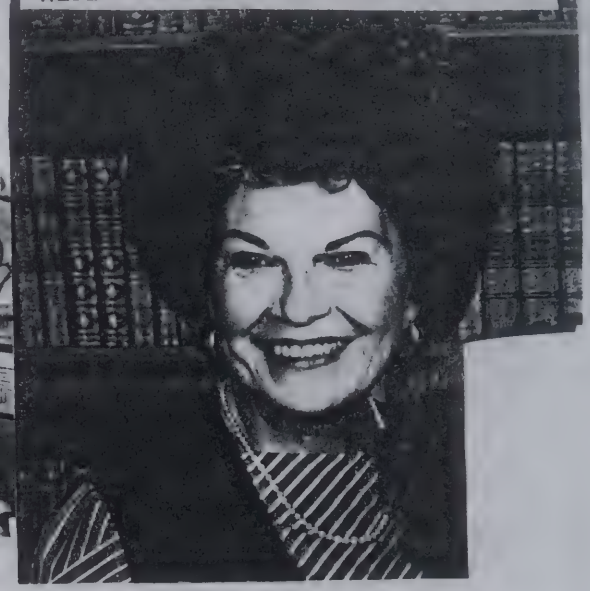

BETTY (EISENBERG) CONLEY
WIFE: DR JOHN ELLIS CONLEY MD

"HE WILL NEVER DIE"

DR. JOHN ELLIS CONLEY MD

b: 12/25/1886 d: 2/6/1991

Conley, John E.*
Family Practice
5723 Port Royal 15
Res. 485-6325
Wife -- Betty
Ohio State University

THIS IS A DIFFICULT MESSAGE
COUSINS BETTY AND DR. JOHN II.
COUSINS IRENE, CAROLYN AND SUSAN
OUR HEARTS GO OUT TO YOU.

HUSBAND, FATHER, GRANDFATHER, DOCTOR
HE STOOD HEADS ABOVE THE CROWD.
WHEN HE SPOKE OF ALL OF YOU
IT WAS OBVIOUS THAT HE WAS QUITE PROUD.

NOW HE HAS EMERGED FROM MOTHER EARTH'S WOMB
TO GO ON TO THAT ETERNAL PLACE.
RECEIVING HIS CROWN OF IMMORTALITY
ENGULFED IN THE WARMTH OF GOD'S GRACE.

IT ISN'T EASY LOSING A HUSBAND AND FATHER
NO MATTER HOW OLD HE MIGHT BE.
BUT REMEMBER HE JUST LEFT THIS LIFE
HE'LL BE THERE IN ETERNITY!

YOU HAD HIM FOR A VERY LONG TIME
WE KNEW HIM BUT A SHORT WHILE.
WE'LL NEVER FORGET DR. JOHN
HIS GRACIOUSNESS AND HEARTWARMING SMILE.

BUT LIFE GOES ON FOR THE LIVING
SO TODAY HAVE A SOUL CLEANSING CRY.
TOMORROW REMEMBER HIM WITH LOVE AND FONDNESS
THIS WAY HE WILL NEVER DIE!

by:ALBERT CLETUS CONLEY

LAWRENCE JOHN E. SR.
CONLEY BROS

IRENE CONLEY

b: 4/20/23 -

kUOO CHANG

IRENE CONLEY, DAUGHTER OF DR. JOHN E. CONLEY AND HELEN INBODEN, MARRIED KUO-HO CHANG. MR. CHANG IS NOW RETIRED BUT WORKED FOR THE UNITED NATIONS AS AN INTERPRETER AND PERSONNEL ADMINISTRATOR. TOGETHER THEY HAVE THREE CHILDREN, AS FOLLOWS:

NADYA CHANG b: 9/28/1951

RITA CHANG b: 2/8/1956

VICTOR CHANG b: 8/21/1958

IRENE CONLEY HAS TWO HALF SISTERS AND A HALF BROTHER AS FOLLOWS:

CAROLYN CONLEY TAYLOR

DR. SUSAN CONLEY

THESE TWO GIRLS ARE THE CHILDREN OF DR. JOHN ELLIS CONLEY AND HIS SECOND WIFE, LORRAINE (FIELD) CONLEY.

DR. JOHN ELLIS CONLEY JR.

JOHN, Jr., IS THE SON OF DR. JOHN AND HIS THIRD WIFE, BETTY (EISENBERG) CONLEY.

BETTY EISENBERG HAD TWO SONS BY HER FIRST MARRIAGE. THEY ARE AS FOLLOWS:

JERRY WAYNE LOTTER
WIFE: MARY

THEY HAVE ONE DAUGHTER:

TONJA SUE

GARY ALLEN LOTTER
WIFE: SHERRY

THEY HAVE TWO CHILDREN:

MARC ERIC

ANDREA SUE

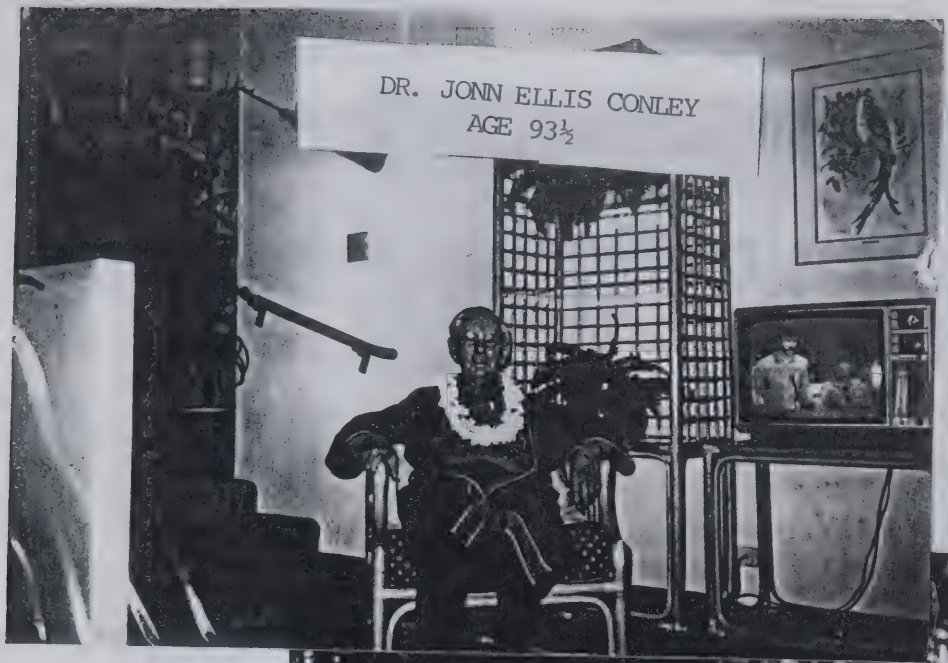

DR. JONN ELLIS CONLEY
AGE 93½

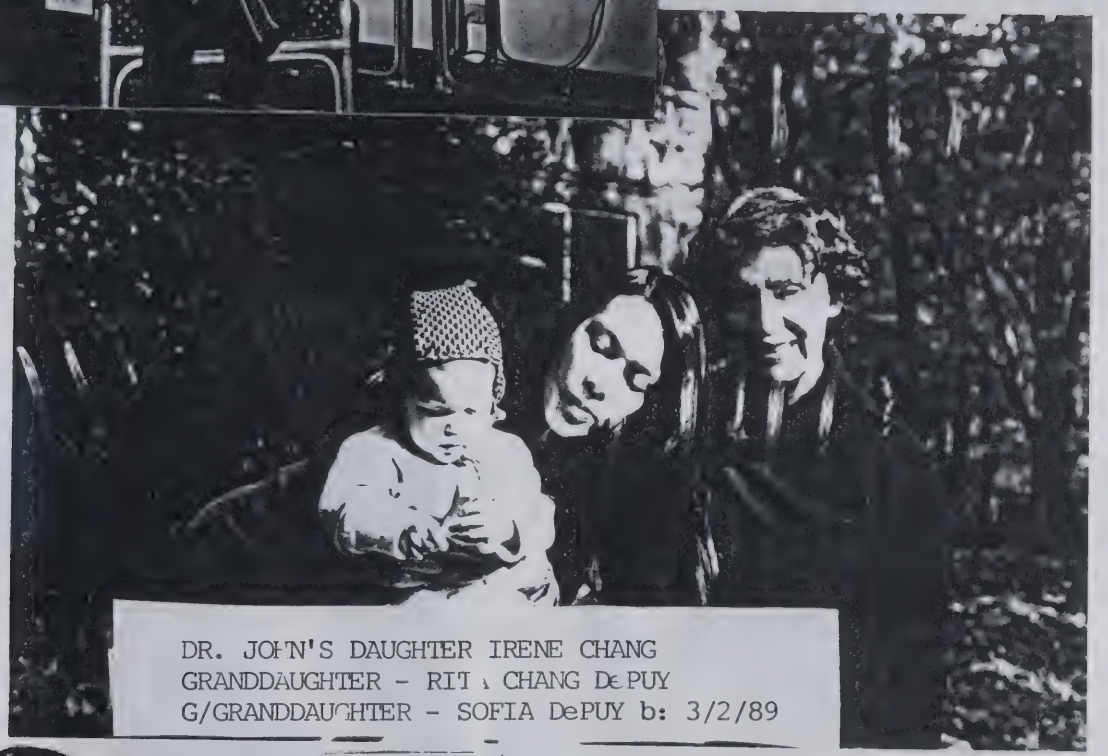

DR. JOHN'S DAUGHTER IRENE CHANG
GRANDDAUGHTER - RITA CHANG DePUY
G/GRANDDAUGHTER - SOFIA DePUY b: 3/2/89

RITA
CHANG
DePUY
&
SOFIA
DePUY

SUSAN CONLEY
HELEN CONLEY

SAN
NLEY

"THE KUO-HO & IRENE (CONLEY) CHANG FAMILY"
F-ROW NADYA, FLORENCE (VINCE'S WIFE) SOPHIA (21 MOS.)
MARK & RITA DePUY'S DAUGHTER:
IRENE (FIRST BOTOM ROW LEFT.
T-ROW KUO-HO, MICHAEL CLANCY (NAYDA'S HUSBAND)
VIEM CHANG, RITA & MARK DePUY

All good luck
Glenn

SAMUEL Glenn Conley's
CHILDREN

Joan-Jackie-Jimmy
in
middle

HARPER CONLEY

ROOSEVELT HI
1962–63

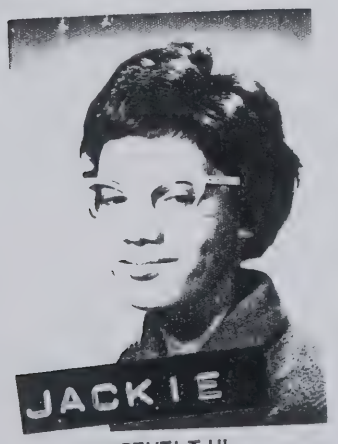

ROOSEVELT HI
1962–63

GRANDFATHER DAN CONLEY
JOSIE HIS SISTER & BROTHERS-
HARP, FRANK AND FRED

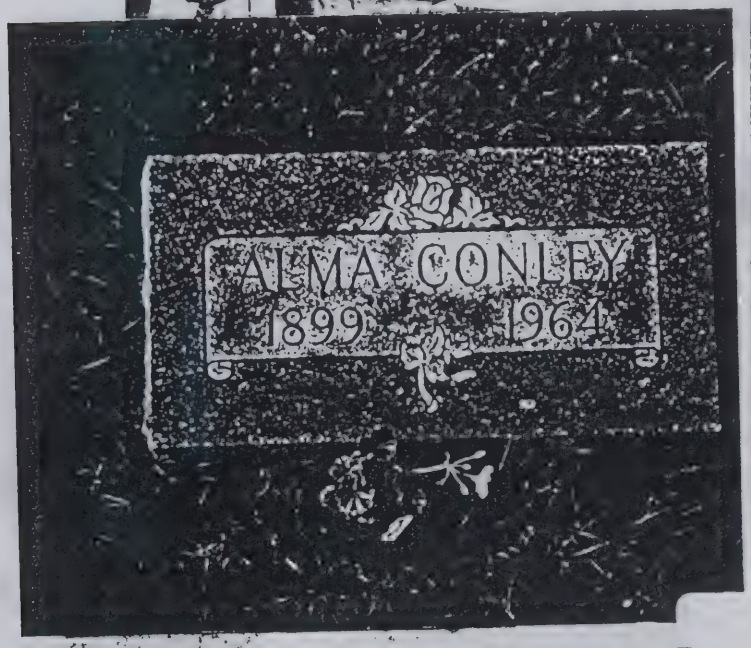

ALBERT HARPER CONLEY (FATHER)
ALMA HARRIS CONLEY (MOTHER)

IN MEMORY OF
Mrs. Alma Conley

BORN
22 January, 1899
Defiance, Ohio

DATE OF DEATH
12 October, 1964

SERVICES FROM
St. Mark's Lutheran Church
Van Wert, Ohio

CLERGYMAN OFFICIATING
Rev. Henry W. Snyder

FINAL RESTING PLACE
Woodland Cemetery
Van Wert, Ohio

FUNERAL CONDUCTED BY
Cowan & Son Funeral Home
Van Wert, Ohio

Daniel Conley
Emma Conley

Emma Catherine
(Horning) Conley

DANIEL CALVIN CONLEY
EMMA HORNING ROBERTS CONLEY
MARRIED 1886

59B

DANIEL CALVIN CONLEY
b: 8/3/1856 d:5/27/1942

EMMA HORNING ROBERTS CONLEY
b: d:
MARRIED
1886

DANIEL CALVIN CONLEY MARRIED EMMA HORNING ROBERTS, IN 1886. HER FATHER WAS JOHN PRICE HORNING AND HER MOTHER SARA ANN MARTIN HORNING. SHE HAD TWO BROTHERS & ONE SISTER. EVA HORNING MARRIED ARTHUR GRIMM. ARTHUR HORNING MARRIED ALLIE BARBER AND ELMER HORNING MARRIED EMMA GOODWIN, THIS WAS THE SECOND MARRIAGE FOR BOTH.

EMMA HORNING WAS MARRIED TO LEVI ROBERTS WHO DIED IN 1886. THEY HAD TWO SONS, JOHN ROBERTS, BORN OCT. !!, 1884 and IRVIN ROBERTS, BORN AUG. 5, 1886. SHE MUST HAVE BEEN WITH CHILD WHEN SHE MARRIED DANIEL C. OR HAD JUST GIVEN BIRTH WHEN THEY MARRIED.

HOW DAN & EMMA MET IS PURE SPECULATION. PERHAPS THEY MET WHEN SHE BROUGHT LITTLE JOHN IN FOR A PHOTOGRAPH. DAN & HIS BROTHER HARP OPERATED "THE CONLEY BROTHERS" PHOTOGRAPHY STUDIO AT CELINA, OH. EMMA WAS AN ACCOMPLISHED PIANIST, PERHAPS THEY MET AT A MUSIC RECITAL. WHATEVER THE CIRCUMSTANCE THEY MUST HAVE KNOWN EACH OTHER BEFORE THE DEATH OF LEVI, HER FIRST HUSBAND. HE DIED IN 1886 DAN AND EMMA WERE MARRIED THAT SAME YEAR. TOGETHER THEY HAD SIX CHILDREN AS FOLLOWS:

JOSEPHINE CONLEY WHO MARRIED ERNEST HIRE. THEY HAD ONE DAUGHTER MARJORIE HIRE. ERNEST HIRE DIED AND JOSEPHINE THEN MARRIED WILLIAM NOON, AND THEY HAD ONE SON, WILLIAM NOON JR.. JOSEPHINE DIED WHEN BILL JR. WAS JUST SEVERAL YEARS OLD. CECIELIA CONLEY DIED AFTER BIRTH WITH PNEUMONIA. RUTH CONLEY MARRIED THOMAS McCLURRE AND THEY HAD FOUR CHILDREN. WILBUR McCLURE, LESTER McCLURE, MARGARETT McCLURE AND BEATRICE McCLURE.
THERE WERE TWIN GIRLS, MARIE AND MARGUIETTE.
MARIE CONLEY MARRIED STEPHEN O. JACKSON AND THEIR SEVEN CHILDREN ARE; OLIVE, MYRTLE, STEPHEN (JACK), FLOYD, COLLEEN, RICHARD & STANLEY JACKSON. MARGUIETTE CONLEY MARRIED LEE BASHORE AND THEIR CHILDREN ARE RUTH HELEN, KATHRINE, DANIEL, PAUL, STANLEY, RICHARD AND JOSEPH BASHORE,
ALBERT HARPER CONLEY MARRIED ALMA HARRIS, OCT. 11, 1917. SHE WAS BORN JULY 22, 1899 THE DAUGHTER OF FRANK & DORA SLAUGHTER HARRIS. SHE HAD ONE BROTHER AND TWO SISTERS. THOMAS HARRIS, AUDREY KRIEGER, & MABLE HARRIS. TOGETHER THEY HAVE EIGHT CHILDREN, ELIZABETH, MILDRED DEANE, MARY ANN, JOHN DANIEL, LUELLA MABLE, LOWANDA MARGUIETTE, ALBERT CLETUS AND ROBERT EUGENE CONLEY.

DAN & EMMA MOVED THEIR FAMILY TO PAULDING, OH SOMETIME IN THE EARLY 1900. HARP MOVED HIS FAMILY TO PAULDING ABOUT THE SAME TIME AND HE AND DAN BOUGHT FARMS ON THE OLD CHARLOE TRAIL. ALBERT HARPER DIED IN 1936 PARTLY FROM AN INJURY SUFFERED WHILE WORKING AND PARTLY DUE TO A RUPTURED APPENDICKS. SHORTLY BEFORE HIS DEATH, DAN & EMMA HAD MOVED TO MICHIGAN WHERE TWO OF HIS CHILDREN WERE LIVING.

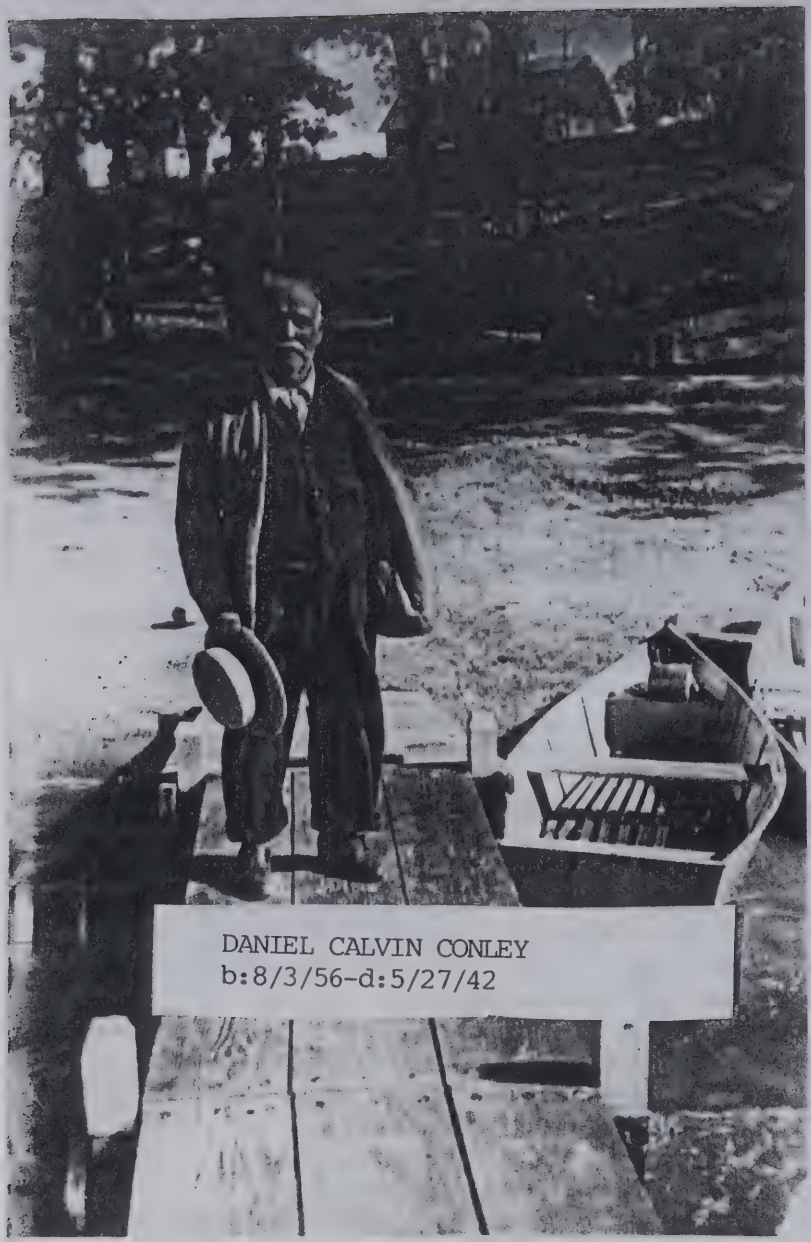

DANIEL CALVIN CONLEY
b:8/3/56-d:5/27/42

EMMA HORNING ROBERTS CONLEY
1938

EMMA HORNING ROBERTS CONLEY
D: RUTH HELEN CONLEY McCLURE
1938

ALBERT HARPER CONLEY
b: 3/16/1893 d: 1/23/1936

ALMA HARRIS CONLEY
b:1/22/1899 d: 10/12/1964

ALBERT HARPER CONLEY WAS BORN TO DANIEL C. & EMMA (HORNING) CONLEY THEIR SECOND CHILD AND ONLY SON. HE WAS BORN IN CELINA, OHIO WHERE HIS FATHER OPERATED A PHOTOGRAPHY STUDIO. HE HAD AN OLDER SISTER, JOSEPHINE BORN MARCH 15m 1891, CECELIA, BORN OCT. 3, 1895 DIED WHEN SHE WAS A YEAR AND A HALF OLD, RUTH, BORN FEB. 11, 1898. THE FOUR OF THEM WERE BORN AT CELINA, OHIO. HE HAD TWO STEP BROTHERS, JOHN & IRVIN ROBERTS THE OFFSPRING OF LEVI & EMMA (HORNING) ROBERTS HIS MOTHER'S FIRST MARRIAGE. JOHN WAS BORN, OCT.11, 1884 AND IRVIN WAS BORN, AUG. 5, 1886.

SOMETIME BETWEEN 1898 & 1900, HIS PARENTS MOVED THE FAMILY TO PAULDING, OH WHERE THEY HAD PURCHASED A FARM. TWIN SISTERS WERE BORN ON MAR. 1, 1900 AND SINCE THERE IS NO RECORD OF THEIR BIRTHS IN CELINA, OH, THEY MUST HAVE BEEN BORN AT PAULDING. MARIE & MARGURIETTE WERE THE TWINS NAMES. THIS COMPLETED THE FAMILY.

ALBERT HARPER CONLEY MARRIED ALMA HARRIS AROUND 1916. THEY MOVED ON THE FARM WITH DAN & EMMA WHERE THEY LIVED UNTIL APPROXI MATELY 1933 WHEN THEY MOVED INTO THE VILLAGE OF PAULDING. THEEIR CHILDREN ARE AS FOLLOWS:

ELIZABETH (CONLEY) PARR b: JULY 28, 1918
MILDRED DEANE (CONLEY) MAHER b: AUG. 10, 1920
MARY ANN (CONLEY) WILLIAMSON b:JUNE 22, 1922
JOHN DANIEL CONLEY b:FEB. 16,1925 d: JAN. 8,1973
LUELLA MABLE (CONLEY) MULLEN b: AUG. 9, 1927
LOWANDA MARGURIETTE (CONLEY) SCHULTE b: JUNE 24, 1929
ALBERT CLETUS CONLEY b: AUG. 8, 1931
ROBERT EUGENE CONLEY b: NOV. 12, 1935

ALMA HARRIS WAS ORPHANED WHEN LITTLE AND LIVED WITH HER AUNT MABLE KRIEGER UNTIL SHE GOT MARRIED. SHE HAD TWO SISTERS, AUDREY AND MABLE AND A BROTHER JOHN HARRIS.

ALBERT HARPER CONLEY WAS A FARMER AND PROFESSIONAL PIANO PLAYER. HE PLAY MOVIE ACCOMPANYMENT DURING THE SILENT MOVIE ERA IN SEVERAL THEATRES IN THE AREA. AFTER LEAVING THE FARM, HE WORKED BRIEFLY IN A FACTORY WHERE HE SUFFERED AN INDUSTRIAL ACCIDENT. TO SUPPORT THE FAMILY, HE RESORTED TO BOOTLEGGING WITH HIS COUSIN HAROLD CONLEY.

ALBERT HARPER CONLEY DIED OF A RUPTURED APPENDICTS AND PARENTENI-TUS JAN 23, 1936. HE IS BURIED AT PAULDING, OH.

AFTER HIS DEATH, HIS WIFE ALMA HARRIS CONLEY BEGAN WORKING, FIRST AS A PRACTICAL NURSE AND LATER A PROFESSIONAL COOK. SHE MOVED TO VAN WERT AROUND 1940 WHERE SHE PURSUED A COOKING CAREER. FOR A BRIEF PERIOD DURING THIS TIME, THE FOUR YOUNGEST CHILDREN LIVED WITH SISTER ELIZABETH AND HER HUSBAND, RAYMOND PARR. ALMA SUFFERED A STROKE IN 1952 AND WAS CARED FOR BY HER SON ROBERT AND LATER DAUGHTER LOWANDA UNTIL SHE DIED OF A MASSIVE STROKE, OCT. 12, 1964.

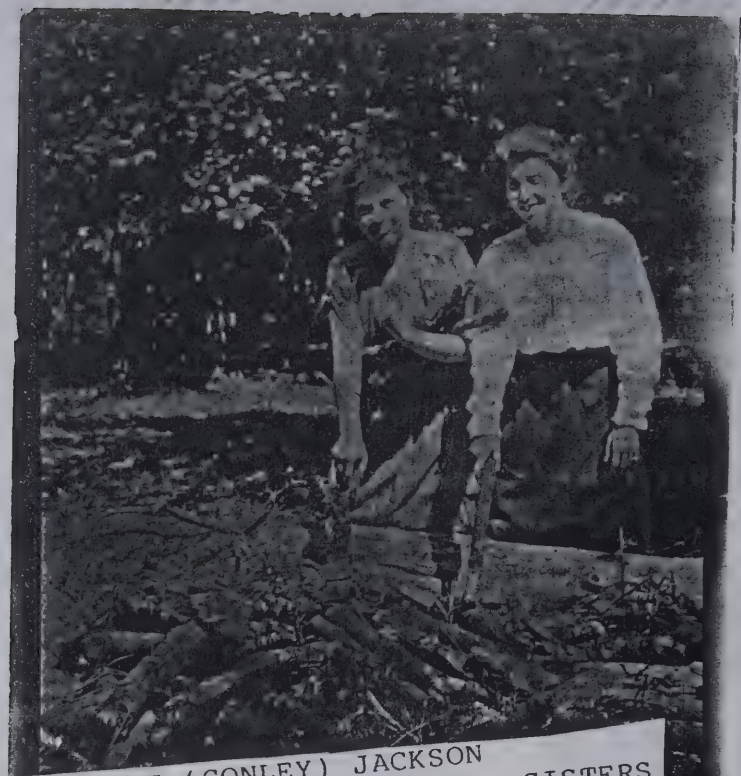

MARIE (CONLEY) JACKSON
RUTH (CONLEY) McCLURE - SISTERS
WOOD GATHERING - 1917

ALBERT HARPER CONLEY
LEE BASHORE
ERB BASHORE
GEORGE HOOVER

ALBERT HARPER CONLEY
b: 3/28/1892 d: 1/23/1936

"ALBERT HARPER CONLEY
b: 3/16/1893 d: 1/23/1936

ALBERT HARPER CONLEY, WAS MY FATHER
I DIDN'T KNOW HIM VERY WELL.
HE DIED WHEN I WAS ABOUT FOUR & A HALF
AS NEAR AS I CAN TELL.

HE WAS A TALENTED PERSON
PLAYED THE PIANO LIKE A PRO.
PLAYED ALONG WITH THE ACTION
AT THE MOVING PICTURE SHOW.

LIZ SAID SHE'D HIDE IN THE BUGGY
LISTEN TO DAD & MOM SING AS THEY WENT DOWN THE ROAD.
SHE SAID THEY NEVER KNEW SHE WAS THERE
HIDING BEHIND THE HEAVY LOAD.

LUELLA TELLS ME, DAD WOULD PLAY
STAND HER UP ON THE PIANO TOP.
TEACH HER TO TAP DANCE WITH THE MUSIC
THAT'S HOW SHE DEVELOPED THAT CUTE LITTLE HOP!

HIS SISTERS SAID, SINCE HE WAS THE ONLY BOY
GROWING UP, HE WAS A SPOILED BRAT.
SINCE I WASN'T THERE TO KNOW FOR SURE
I DON'T KNOW IF I CARE TO BELIEVE THAT.

I REMEMBER, DAD WAS SICK
LAYING THERE ON THE LIVING ROOM COUCH.
HE'D HOLD MY BROTHER BOB UP IN THE AIR
BUT HE COULDN'T DO THIS WITHOUT SAYING OUCH.

ONE DAY DAD LEFT WITH THE DOCTOR
I DIDN'T KNOW THE REASON WHY.
ALL I KNOW IS, HE NEVER CAME HOME
I DIDN'T EVEN GET TO SAY GOODBYE?

ALBERT CLETUS CONLEY

"ALMA (HARRIS) CONLEY
b: 1/22/1899 d: 10/12/1964

ALMA HARRIS CONLEY
b: 1/22/1899 d: 10/12/1964

SEPT 1958

"ALMA (HARRIS) CONLEY
b: 1/22/1899 d: 10/12/1964

ALMA (HARRIS) CONLEY IS MY MOTHER
I LOVED HER VERY MUCH
HER'S WAS A VERY HARD LIFE
WORKING, RAISING KIDS AND SUCH.

TO US SHE WAS MOM
AUNT ALMA TO OUR COUSINS.
LOVED BY EVERYONE WHO KNEW HER
HER FRIENDS NUMBERED IN THE DOZENS.

MOM, WENT TO WORK AFTER DAD DIED
SHE DIDN'T HAVE TIME TO READ A BOOK.
FIRST AS A PRIVATE NURSE
LATER AS A RESTURANT COOK

SHE REALLY LOVED TO LAUGH
SHE ENJOYED HEARING A GOOD JOKE.
SHE BARELY HAD THE NECESSITIES OF LIFE
MOST OF THE TIME SHE WAS BROKE.

I'D GO THROUGH HER PURSE AND POKE FUN
IN IT YOU COULD FIND ALMOST ANYTHING.
VALUABLE THINGS, LIKE A CIGARETTE BUTT
EVEN A TINY PIECE OF STRING.

I'D SAY, "HEY MOM LOOK AT THIS
YOUR SAVING THIS WAS PRETTY WISE.
SHE'D ROCK BACK AND LAUGH SO HARD
TEARS OF LAUGHTER WOULD FILL HER EYES.

SHE HAD A STROKE WHEN SHE WAS FIFTY
MY BROTHER BOB MADE HER A HOME.
BOB JOINED THE MARINES IN 54
WANDIE TOOK HER IN SO SHE WASN'T ALONE.

MOM IS IN HEAVEN NOW
WE ALL MISS HER SO.
BUT WE'LL BE WITH HER AGAIN, SOMEDAY
WHEN IT IS OUR TIME TO GO?

ALBERT C. CONLEY

AUDREY HARRIS/ALMA HARRIS/MABEL HARRIS
CRIEGER CONLEY

THE CHILDREN OF: ALBERT HARPER & ALMA (HARRIS) CONLEY &
STanding, L/R: Robert Eugene, Lowanda Marguriete, Elizabeth Charlotte
Albert Cletus, Luella Mabel, Mildred Deane, Mary Ann; seated.

68

Golden wedding anniversary marked

MR. AND MRS. ORVAL MULLEN

Orval and Luella (Conley) Mullen, 9914 County Road 171, Oakwood, celebrated their 50th wedding anniversary with a reception for 300 guests at the DAV Hall in Defiance with dinner an dancing on Oct. 17, 1992.

The couple was married Oct. 24, 1942 by Gibson Wilso in Ottawa. They have three children: Dr. Orval Mullen, deceased, Judy Mullen Singer, Defiance, and James Mullen, Oakwood. They also have four grandchildren and one great-grandchild.

They are the founders of OH Mullen Sales, Oakwood.

Boots & Luella sent out invitations early
Telling us to be at the D.A.V. Hall
To help them celebrate their fiftieth
We All responded to the call.

It's the first time I can remember
All of us together at one time.
The fact we hadn't done it sooner
Kinda boggles my mind.

For if we had don't you see
Johnnie could have been ther too.
The fact that he was missing
Made us all feel blue.
Hence the picture on the preceeding page
Of the remaining Conley Seven.
Is to me a real treasuer
Truly a gift from heaven.

Everyone had such a good time
The evening went by so fast.
We all went home that night
Thinking of days long past.

Thanks to Boots & Luella
And a marriage that is so stron
Our pride and love for you both
Is also very strong

Albert Cletus Conley

DESCENDANTS
ALBERT HARPER CONLEY
ALMA (HARRIS) CONLEY

ELIZABETH CHARLOTTE CONLEY: BORN JULY 28,1918-MARRIED, RAYMOND PARR, JULY 14, 1938. RAYMOND WAS b: JULY 30, 1911-d: FEB. 2, 1975. TOGETHER THEY HAD TWO CHILDREN, RAMONA JEANE, DIED AT BIRTH AND NANCY PARR, b: JUNE 30, 1940. NANCY MARRIED JAMES STEELE, b: AUG. 28,1939, AND TOGETHER THEY HAVE THREE CHILDREN. JAMIE SUE STEELE, b: NOV. 18, 1960; CYNTHIA LOU STEELE, b: OCT. 28, 1962; MICHAEL RAY STEELE, b: AUG. 4, 1964. JAMIE SUE MARRIED WAYNE TIPTON, AND TOGETHER THEY HAVE TWO CHILDREN, ERIC & ELIZABETH ANNE TIPTON. CYNTHIA LOU MARRIED JERRY VANDEMARK AND TOGETHER THEY HAVE TWO CHILDREN LINDSAY DANIELLE & _____, MICHAEL RAY MARRIED PAM MARCOM AND THEY HAVE TWO SONS, JASON & PAUL STEELE.

MILDREED DEANE CONLEY, BORN AUGUST 10, 1920. SHE MARRIED THOMAS M. MAHER AUGUST 14, 1940. TOME WAS BORN AUGUST 20, 1918 - DIED JANUARY 17, 1957. TOGETHER THEY HAD FOUR CHILDREN, ONE BOY AND THREE GIRLS. MICHAEL CHARLES MAHER WAS BORN JULY 28, 1941. A PROMINENT ATTORNEY IN ORLANDO, FL; MARRIED DIANE RAUSCH, IN 1965. THEY HAVE TWO CHILDREN, STEVE, ALSO AN ATTORNEY AND SHELLY. NEXT`IS PATRICIA ANN MAHER AN ELEMENTARY SCHOOL PRINCIPAL, BORN AUGUST 29, 1942; CATHERINE ANN MAHER, BORN NOVEMBER 26, 1949, EXECUTIVE DIRECTOR EARLY INTERVENTION, EASTER SEALS; AND THERESA ANN MAHER, BORN MARCH 28, 1957, HAS AN ENGINEE RING DEGREE BUT MAKES HER LIVING AS AN ENTERTAINER. VOCALIST AND PLAYS THE GUITAR. MILDRED DEANE MARRIED NORMAN EDWARD SANDLIN, JANUARY 17, 1981. THEY LIVE IN WINTER PARK, FL AS DO THE CHILDREN.

MARY ANN CONLEY, BORN JUNE 22, 1922, MARRIED MAX BYRON WILLIAMSON, BORN NOVEMBER 8, 1919 - DIED DECEMBER 25, 1961. TOGETHER THEY HAD TWO CHILDREN, VICKI ELOYCE WILLIAMSON, BORN APRIL 25, 1943 AND MICHAEL MAX WILLIAMSON, BORN JANUARY 21, 1950 - DIED JANUARY 28, 1959. VICKI MARRIED DAVID BALLER, AND TOGETHER THEY HAD ONE SON, GREGORY LEE BALLER, BORN JULY 26, 1963. SHE MARRIED A SECOND TIME, TO JOSEPH SICKAFUS, AND THEY HAD ONE SON, SHANE JOSEPH SICKAFUS, BORN OCTOBER 17, 1966. SHANE JOSEPH MARRIED CONNIE MILLER, SEPTEMBER 1, 1990. ALL LIVE IN THE MARKLE, IN AREA.

JOHN DANIEL CONLEY, BORN FEBRUARY 16, 1925 - DIED JANUARY 8, 1973. JOHN DANIEL MARRIED BERNICE CHRISTIE OF KNOXVILLE, TN SOMETIME IN 1946. THE HAD ONE SON, DANIEL CLETUS CONLEY, BORN APPROXIMATELY 1947. DANIEL CLETUS WAS ADOPTED OUT APPROXIMA TELY AT THE AGE OF FIVE. HIS WHERE ABOUTS IS UNKNOWN. JOHN HAD DEVORCED BERNICE AND THEN MARRIED PEGGY JO GAMBREL, OF FLAT LICK, KY. TOGETHER THEY HAD FOUR CHILDREN, THREE GIRLS AND ONE BOY. LINDA JO CONLEY, BORN FEBRUARY 2, 1962. LINDA

DESCENDANTS
ALBERT HARPER CONLEY
ALMA (HARRIS) CONLEY

JOHN DANIEL CONLEY (Cont'd.)

MARRIED CHARLES EROH JR., AND THEY HAVE TWO SONS, CHARLES HOWARD EROH III & CHAD HOWARD EROH. CHARLES WAS BORN JANUARY 17, 1983 AND CHAD WAS BORN FEBRUARY 2, 1986. LINDA JO MARRIED A SECOND TIME TO JAMES A. COUTTS, BORN OCTOBER 30, 1960. NEXT CAME BRENDA CONLEY, BORN APRIL 5, 1963. SHE MARRIED ELBERT WHITEHEAD, BORN AUGUST 31, 1959. TOGETHER THEY HAVE THREE CHILDREN, GEORGE DANIEL, BORN AUGUST 4, 1981, GEORGIA MICHELLE, BORN AUGUST 22, 1983 AND GENA MARIE WHITEHEAD, BORN AUGUST 18, 1985. JERRY WAYNE CONLEY, BORN JULY 2, 1967 IS MARRIED TO _____ AND THEY HAVE ONE SON, JERRY WAYNE CONLEY II, BORN _____. MARGARET ANN CONLEY, BORN SEPTEMBER 29, 1968. SHE MARRIED RUSSELL MAYZES, AND THEY HAVE ONE DAUGHTER ASHLEY NICHOLE MAYZES, BORN OCCTOBER 26, 1988. THEY ALL LIVE IN THE DETROIT, MI AREA.

LUELLA MABEL CONLEY, BORN AUGUST 9, 1927, MARRIED ORVAL HAROLD MULLEN, BORN FEBRUARY 22, 1922. TOGETHER THE HAD THREE CHILDREN, TWO BOYS AND A GIRL. FIRST BORN, ORVAL LEE MULLEN, BORN JAN 26, 1944 - DIED SEPTEMBER 9, 1988. ORVAL LEE (BUTCH) WAS MARRIED BUT THERE WERE NO CHILDREN. NEXT IS JAMES HAROLD MULLEN, BORN MAY 4, 1946. JIM MARRIED THE FORMER BRENDA STOLLER, BORN OCTOBER 8, 1947 AND THEY HAVE TWO SONS, SHAWN, BORN MARCH 20, 1971 AND CHAD, BORN MARCH 15, 1975. JUDITH ANN MULLEN, WAS BORN MAY 22, 1951. SHE IS MARRIED TO RON SINGER, BORN JUNE 26, 1950 AND TOGETHER THEY HAVE TWO SONS, COREY SINGER, BORN NOVEMBER 6, 1969 AND TROY SINGER WHO WAS BORN MARCH 15, 1974. ALL LIVE IN THE OAKWOOD, OH AREA WHERE THEY OPERATE THE FAMILY BUSINESS, "MULLEN & SONS ARCHERY CO."

LOWANDA MARGUIETTE CONLEY, WAS BORN JUNE 24, 1929. SHE MARRIED CARLYLE TOBIAS, BORN SEPTEMBER 29, 1922. THEY HAVE THREE SONS, PAUL OWEN TOBIAS, BORN SEPTEMBER 25, 1946. PAUL MARRIED _____ BORN _____ AND THEY HAVE _____ CHILDREN:

ROBERT _____ TOBIAS WAS BORN JANUARY 15, 1950. HE MARRIED ____ _____ BORN _____ AND THEY HAVE ONE DAUGHTER _____. STEVE BRYAN TOBIAS WAS BORN JULY 7, 1960 AND HE MARRIED _____ BORN _____ AND THEY HAVE _____ CHILDREN.

ALBERT CLETUS CONLEY, BORN AUGUST 8, 1931. MARRIED TO COLLEEN ANN WIEGING, BORN NOVEMBER 23, 1932. THEY HAVE FIVE CHILDREN, TWO GIRLS AND TWO BOYS LIVING, ONE GIRL DECEASED. THE FIRSTBORN IS CHERYL ANN, BORN JULY 23, 1954. SHE IS MARRIED TO DAVID IRVIN SUEVER, BORN DECEMBER 11, 1949. THEY HAVE TWO

CHILDREN OF ALBERT HARPER & ALMA (HARRIS) CONLEY

ALBERT CLETUS CONLEY (Cont'd)

CHILDREN, BRIDGETT RACHELLE, BORN JANUARY 13, 1973 AND DAVID ERIC, BORN APRIL 18, 1974. NEXT IS DONALD EUGENE (BUTCH), BORN JUNE 5, 1956 AND HE IS MARRIED TO DENISE SEVER, BORN AUGUST 5, 1957. TOGETHER THEY HAVE THREE SONS, SHAWN JOSEPH, BORN MAY 20, 1976; RYAN MICHAEL, BORN JUNE 12, 1977 AND DAMIAN ALBERT, BORN DECEMBER 30, 1980. SHELLEY DEANE CONLEY, WAS BORN JULY 10. 1958. MARRIED TO RANDY OTT, BORN _____ AND THEY HAVE TWO CHILDREN: DANIELLE NICHOL, BORN DECEMBER 20, 1982 AND CHRISTOPHER DOUGLAS OTT, BORN OCTOBER 14, 1985. SHIELA JOANN CONLEY WAS BORN NOVEMBER 17, 1960 AND DIED A FEW HOURS AFTER BIRTH. DANIEL JOSEPH CONLEY WAS BORN OCTOBER 15, 1964. HE IS SINGLE AND LIVES IN THE DETROIT AREA. SHELLEY AND RANDY LIVE IN ANTWERP, OH; BUTCH & DENISE LIVE IN DELPHOS, OH AND CHERYL & DAVE LIVE IN SPENCERVILLE, OH AREA.

ROBERT EUGENE CONLEY, BORN NOVEMBER 12, 1934. HE MARRIED ANNIE MARKLE, OF FRANKFURT, GERMANY, BORN MAY 5, 1945. THEY HAVE ONE SON, PATRICK HARTMUT CONLEY, BORN NOVEMBER 21, 1965. PATRICK LIVES IN GERMANY AND HOLDS A DEGREE IN PHILOSOPHY. AT THE PRESENT TIME BOB IS LIVING IN VAN WERT, OHIO.

ELIZABETH CHARLOTTE (CONLEY)PARR
BORN: 7/28/1918
RAYMOND PARR
BORN: 7/30/1911 d: 2/2/75

ELIZABETH CONLEY PARR
b: 7/28/1918

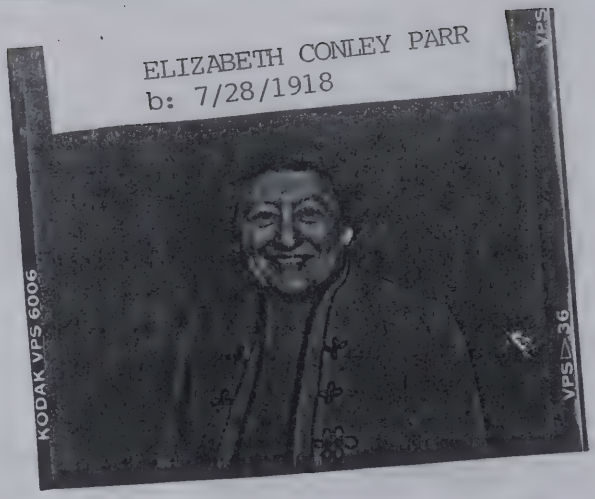

"ELIZABETH CHARLOTTE CONLEY

n: 7/28/1918

ELIZABETH CHARLOTTE PARR WAS THE FIRST BORN
ALWAYS BEEN, INDEPENDENT AS A FAT HOG ON ICE.
THIS IS NOT MEANT AS A PUT-DOWN
DON'T WANT YOU TO THINK I'M NOT BEING NICE.

SHE WAS GRANDPA'S LITTLE FAVORITE
A REGULAR TOMBOY TO HIS JOY.
RODE HORSES LIKE A CAVALRY TROOPER
PLAYED BASKETBALL LIKE A BOY.

SHE MARRIED RAYMOND PARR IN 1938
ROMONA JANE WHO DIED AT BIRTH.
IN 1940 SHE GAVE BIRTH TO NANCY SUE,
THIS FILLED THEIR HEARTS WITH MYRTH.

NANCY GREW UP AND GOT MARRIED
HAD THREE CHILDREN OF HER OWN.
I'D HAVE TO STOP AND COUNT HER GRAND KIDS
THAT LIZ IS A GGREAT GRANDMOTHER IS WIDELY KNOWN.

RAYMOND DIED IN 75
LEAVING LIZ WITH TIME ON HER HANDS
SHE WENT TO WORK IN A BANK
I SUPPOSE COUNTING RUBBER BANDS.

ELIZABETH LIVES IN PAULDING, OHIO
SHE IS RETIRED NOW.
I CAN NEVER FIND HER AT HOME
WHEN I STOP IN FOR CHOW?

ALBERT CLETUS CONLEY

Elizabeth (Conley) Parr

NANCY PARR
BORN: 6/30/1940

Nancy (Parr) Steele

Beth Tipton age 5

Eric Tipton

MILDRED DEANE CONLEY
b: 8/10/1920

MILDRED DEANE SANDLIN, MY SECOND OLDEST SISTER
SHE IS ONE OF A KIND
GAVE THREE DAUGHTERS THE SAME MIDDLE NAME
I GUESS SHE HAS A ONE TRACK MIND.

SHE HAS ALWAYS BEEN A PRETTY GIRL
SHAPELY, WITH BEAUTIFUL LEGS
AS A TEENAGER SHE WORKED IN A HATCHERY
MOST OF THE TIME CANDELING EGGS.

SHE MARRIED THOMAS M. MAHER 8/14/40
THEY HAVE A BOY & THREE GIRLS
TOM DIED JANUARY 17, 57
THIS DIDN'T LEAVE DEANE IN A BED OF PEARLS.

ALL OF HER KIDS HAVE BEEN SUCCESSFUL
MICHAEL, A PROMINENT ATTORNEY I MIGHT MENTION.
PATRICIA ANN IS THE PRINCIPAL OF AN ELEMENTARY
SCHOOL
CATHRINE ANN, IS CHIEF EXECUTIVE OF EARLY PREVENTION.

THERESA ANN IS A PROFESSIONAL ENTERTAINER
SHE SINGS AND PLAYS THE GUITAR.
MILDRED D., YOU CAN BE PRETTY PROUD
YOUR KIDS HAVE ALL GONE QUITE FAR.

IN 81 DEANE MARRIED NORMAN EDWARD SANDLIN
TOGETHER, NO CHILDREN, JUST THEIR OWN.
THEY LIVE SNUGGLY IN WINTER PARK, FLORIDA
IF YOU CALL YOU'LL PROBABLY FIND THEM AT HOME.

WHEN WE WERE KIDS
WE CALLED HER DEANE
TODAY SHE PREFERS MILDRED D.
I DON'T WHY SHE WANTS IT THIS WAY
IT WILL REMAIN A MYSTERY TO ME.

ALBERT C. CONLEY

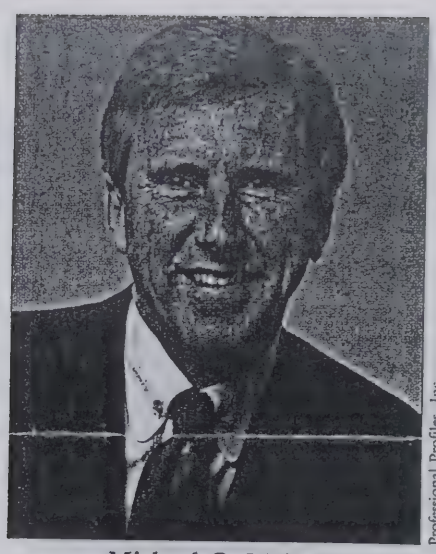

Professional Profiles, Inc.

Michael C. Maher

SEEING THE PROFESSION IN A DIFFERENT LIGHT

Lawyer says he, co-workers are courtroom equalizers

By Nancy Feigenbaum

OF THE SENTINEL STAFF

Personal injury lawyers aren't the most popular professionals in the briefcase circuit. To the public, they represent everything disturbing about the legal industry: Heavy-handed advertising, sleazy recruiting, big fees, big jury awards.

That's not how Michael Maher, chief this year of the personal injury tribe, sees his under-appreciated colleagues.

To Maher, personal injury lawyers are the knights of the courtroom, equalizers of a system that would otherwise favor heavyweight corporations.

"I don't like to see people picked on," he said.

Maher, 49, was elected president of the Association of Trial Lawyers of America in July, a position he will hold for a year. It keeps him busy.

"To become ATLA president, you've got to become a member of every frequent-flier elite club there is," said Steve Masterson, executive director of the New York State Trial Lawyers Association.

In October, for example, Maher flew to Miami, Boston, St. Petersburg, New York and, on two occasions, Washington D.C.

Since the 1970s, Maher has been involved in the causes of personal injury lawyers, lobbying most recently against secrecy in consumer cases.

In the courtroom Maher is quick and versatile — aggressive when necessary, but never abusive, said Judge James C. Dauksch Jr.

Typical of a successful personal injury lawyer, Maher must be everything from banker to social worker for his clients, said Dauksch, who sits on the 5th District Court of Appeal in Daytona Beach. They have been friends for 25 years.

"All the good lawyers are humanitarians," Dauksch said. "He's not the only really good lawyer in Orlando, but I'd say he's among the top three."

Maher's victories include a 1986 settlement with two rental-car companies on behalf of Carlos Cabrera of Miami. The confidential settlement was reported at the time to exceed $4 million for Cabrera, who was paralyzed during an Orlando auto accident.

As a child, Maher said, he tended to be protective of other students. But it was persuasion, not strength, that helped him stop disputes involving larger boys. His decision to become a personal injury lawyer was natural, he said.

Maher credits his mother, Deane Sandlin, with "keeping my feet on the ground." His father, Thomas Maher, died at age 38, when Michael was 15 and his mother pregnant with her fourth child. Thomas Maher had been a vice president at a construction company.

The death was unexpected — Maher's father was recovering from surgery for an ulcer — and Michael traded in his summer jobs for year-round work. Paychecks, he said, went directly to his mother.

"It makes you grow up rather fast," said Maher, who was the eldest child.

The family moved to Winter Park in 1952. After his father's death, Maher's mother became the family's support and strength, Maher said; friends say that's a role he has perfected in himself.

"He is my support system," said Maher's wife, Diane. "He is everybody's. The problem that he has is he tries to be everything to everybody. And he's always worked very hard."

Maher has trouble turning down requests for favors, said Linda Gunn, his legal secretary. A homeless man recently came to the office looking for a bag of clothes that were stolen from under the house next door, Gunn said.

After Maher heard the story, "Mike said, 'Well how big a guy was he? Do you think he could wear my clothes?' " Gunn recalled.

Steve Maher, 29, and a personal injury lawyer as well, marvels that his father was able to attend all his Little League baseball and city football games.

"Even when I was benched, he would come every Saturday," he said. "I wonder how he managed to do it all."

Maher and his wife are close and affectionate after 25

76

BOBBY COKER/SENTINEL

'I don't like to see people picked on,' says personal injury lawyer Michael Maher, 49.

Michael C. Maher

Personal

Born July 28, 1941, in Van Wert, Ohio. ☐ Received bachelor's degree in human relations in 1963 from Rollins College, Winter Park; law degree in 1965 from Stetson University College of Law, St. Petersburg. ☐ Married the former Diane Rausch in 1965. They have two grown children. ☐ Has lived in Winter Park since 1952.

Milestones

Began practicing law in 1965 at Sam E. Murrell & Sons in Orlando and later with William E. Whitaker & Associates in Orlando. ☐ In 1970, opened law firm, now called Maher, Gibson and Guiley P.A. ☐ 1979-1980 president of Academy of Florida Trial Lawyers. ☐ 1990-1991 president of Association of Trial Lawyers of America.

Activities

Collects art and antiques. Enjoys hiking, skiing and water sports.

years of marriage, friends say. Maher credits her with sparking his interest in antiques and art. She is co-owner of The Collectors, an interior design and antique store in Winter Park.

They live primarily in Winter Park, where they have one of three residences. All of their homes — including a house in Dorset, Vt., that dates to the late 1700s or early 1800s, and a Manhattan apartment used by their daughter, Shelly, 24 — are decorated with fine antiques and art.

Maher's office, too, has been decorated with a collector's eye. More than a dozen pieces of modern American art are displayed in the corridors of the two-story, Spanish-style building at Livingston Street and Magnolia Avenue in downtown Orlando.

The art in Maher's office is "sweet," a museum-quality selection bought mostly before the prices shot up, said Texann Ivy Buck, an art appraiser who handles much of the Mahers' purchases. Most are limited editions by well-known modern American artists, such as Susan Rothenberg, Robert Rauschenberg and Helen Frankenthaler.

"It's very esoteric," Buck said. "The Frankenthaler: these little blobs of paint all around in circles; then it has a sort of Kurt Vonnegut star shape in the middle."

Maher's staff is sometimes bewildered by the stark works, many of which are in black and white. The boss is never told, Gunn said.

Maher owns the two-story office building with John Overchuck, his former law partner whose offices are downstairs. He also has an interest in several rental properties in Winter Park.

"He's an absolutely consistent human being," Buck said. "You know how some people make a lot of money and then they don't want to know you any more? He's not that kind of person. He's nice."

Diane Maher said she hopes her husband's term as president of the trial lawyers association will be his last major commitment for a while. He could use a break, she said.

"He's tired all the time."

The schedule is rigorous, Maher said, but he keeps up by taking care of his health — ordering vegetarian meals, for example, on flights.

Shelly Maher said she doubts her father would know how to relax if he had the time. Although he does 100 push-ups or sit-ups several times a week, Maher is too busy to settle down with a single sport. Once an avid skier and hiker, he recently gave up golf after a few lessons.

"He's hyper," she said.

But Maher makes hyper look easy.

"He's a prodigious worker," said Russ Herman, Maher's predecessor at the Association of Trial Lawyers. "It's almost impossible to wear him out. He'll get a couple hours sleep and be fresh and at it the next day."

The election for presidency of the Trial Lawyers Association brought out Maher's strengths, Masterson said.

"He's among trial lawyers, one of the rare breed that's able to bring compromise into a group that's headstrong.

"We all hate people. I just have never seen any sign of it out of Mike."

MILDRED DEANE (CONLEY MAHER
b: 8/10/1920
PATRICIA MAHER
b: 8/28/1942
THERESA MAHER
b: 3/28/1957

AUG • 67

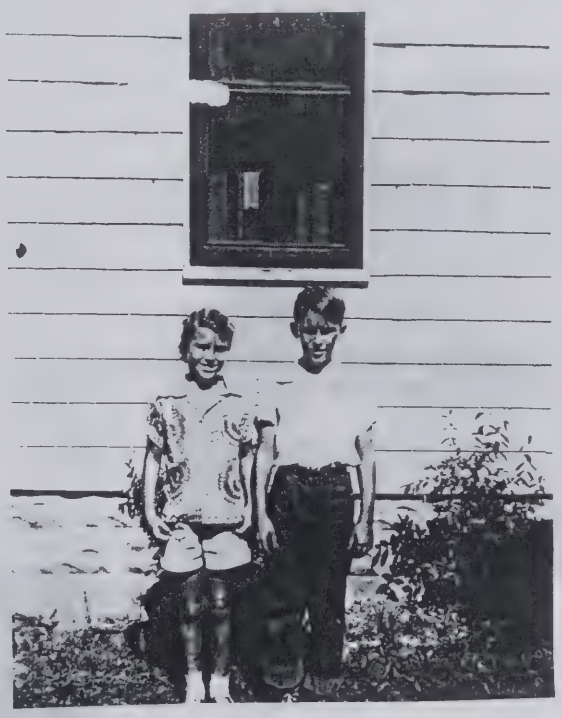

PATRICIA ANN MAHER-PATSY
MICHAEL M. MAHER-MIKE

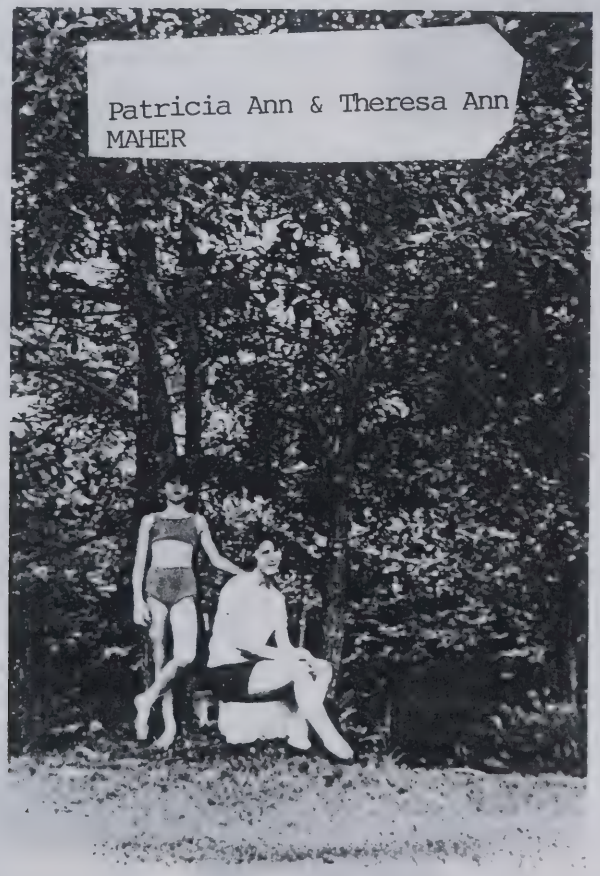

AUG • 67

Cathy

THOMAS M. MAHER
b: 8/20/1918 d: 1/17/1957

MILDRED DEANE (CONLEY) MAHER

THE OLD HOMESTEAD

HORSE DRAWN TOURS/EARLY DAY FARM/FARM ANIMALS

ATTENTION RESIDENTS!
****

Please join us on June 8th. from 9:00 A.M. - 3:30 P.M. as we visit "The Old Homestead" in Shipshewana. There will be a fee of $8.00/person (includes lunch). You will be riding through the farm, not walking. Please contact Linda Beck if you would like to attend.

CONGRATULATIONS MARY ANN WILLIAMSON!
****

A big congratulations is extended to Mary Ann Williamson, a MHC resident (room 209) for winning a certificate of Merit Award in the World of Poetry Contest for her poem "Endless Gifts".

Mary Ann's poem will be published in Great Poems of the Western World. If anyone is interested in purchasing a book see Claudia Ward, Social Service/Admission Director.

WE ARE ALL PROUD OF YOU MARY ANN!

ENDLESS GIFTS

(by Mary Ann Williamson)

I don't have a lot to give,
It takes most of what I make to live.
But there is one thing I like to share,
I can give a smile anywhere.
It's a gift I can't really give away.
I smiled at lots of folks today,
As I smiled and gave a friendly "Hi" -
Both were returned as they passed by.
So I can't run out of smiles, you see,
The smile I just gave you was given to me.

MARY ANN CONLEY

b: 6/22/22

MARY ANN WILLIAMSON WAS THE THIRD BORN
YOU'D THINK MOM & DAD WERE IN A RUT.
THREE LITTLE GIRLS IN A ROW
BUT THEY LOVED THIS LITTLE NUT.

SHE IS THE DREAMER
READING, ACTING AND WRITING POETRY IS HER JOY.
MY FATHER-IN-LAW ALWAYS THOUGHT THAT SHE
LOOKED JUST LIKE MYRNA LOY.

MARY ANN MARRIED MAX WILLIAMSON OF UNIONDALE
BORN 11/8/1919 DIED 12/25/61.
TOGETHER THEY HAD A DAUGHTER VICKI
MICHAEL MAX WAS THEIR SON.

MICHAEL MAX WAS BORN 1/21/50
HE DIED JUST 7 DAYS LATER.
THE DATE HE DIED WAS 1/28/50
HAD HE LIVED THERE WOULD BE NO ONE GRATER.

VICKI GOT MARRIED AND HAD TWO SONS
GREG AND SHANE ARE THEIR NAMES.
MARY ANN THINKS THEY ARE THE CREATEST
AS A GRANDMOTHER SHE PLAYS THEM GAMES.

MARY ANN IS A POET
SHE JUST RECEIVED THE "GOLDEN POET" AWARD.
WE ARE ALL VERY PROUD OF HER
SHE USES HER PEN LIKE A TWO EDGE SWORD!

ALBERT CLETUS CONLEY

VICKIE ELOYCE WILLIAMSON

b: 4/25/1943

GREGORY LEE BALLER
BORN: 9/26/64
SHANE JOSEPH SICKAFUS
BORN: 10/17/66

A PARTY FOR THE POET—Markle Health Care held a very special party recently for one of their residents who has received national recognition for some of her poetry. Social service director Claudia Ward, standing right, is shown as she told of Mary Ann Williamson's special recognition for her poetry. Mrs. Williamson's award-winning poem has been included in the current "Who's Who in Poetry" edition. On hand to honor Mrs. Williamson were other Markle Health Care residents, former co-workers and relatives, including a daughter, at left. Mrs. Williamson explained that her school teachers had always encouraged her to memorize poetry and that she has been writing it since 1940. Following the special award presentations refreshments were enjoyed by the attenders. (News-Banner photos by Barbara Barbieri.)

READ POEM ENTITLED 'GREG'—Among those on hand to honor Mary Ann Williamson, seated left, was Marika Krech, a member of the Wells County Writers' Club. She read one of Mrs. Williamson's poems entitled "Greg" which was written about a trip to the woods with her then four-year-old grandson. (Greg, now 27, was among family members present at the special party held at Markle Health Care for Mrs. Williamson.)

HUNTINGTON HERALD-PRESS

Connie and Shane Sickafus

Miller-Sickafus

Connie Miller and Shane Sikafus exchanged wedding vows Sept. 1 at the Church of Christ, Markle. Rev. Gerald Moreland officiated. Karen Humbarger was soloist and Todd Mower performed at the piano.

The bride wore a white satin gown featuring a Queen Anne neckline and long tapered sleeves. The basque waistline featured pearls and lace. A cathedral-length train completed the dress. She carried white and rose colored flowers.

Dawn Gase was matron of honor. Bridesmaids were Sheri Rice, Teresa Carpenter and Kelly Bracht, cousin of the bride, served as junior bridesmaid. Erin Bracht, cousin of the bride, was flower girl.

The attendants wore rose dresses and carried flowers designed by the bride.

g Baller, brother of the groom, was best man. Groomsmen were Doug Rice and Eric Sickafus, cousin of the groom. Mike Miller, brother of the bride, and Ronnie Roberts were ushers.

The couple celebrated with a reception at the National Guard Armory. Reception assistants were Tina Ford, Tammy Sickafus, Shelley Sickafus and Stephanie Schell. Schell also served as gift attendant. Angie Henry was guest book attendant.

After a wedding trip to Cedar Point and Sea World, the couple will reside in Markle.

The bride graduated from Huntington North High School and works at Wabash Magnetics. Her parents are Mark and Kathy Miller, 906 Henry St.

The groom is also a HNHS graduate. He works at C&J Automotive. His parents are Vicki Rogers, 2376S-600E, and the late Joseph Sickafus.

83

AWARD FROM WHO'S WHO IN POETRY—Mary Ann Williamson, a resident of Markle Health Care, proudly shows the awards she received recently for her poetry. She received a Golden Poetry Award 1989 certificate from "Whos's Who In Poetry" for the poem "Endless Gift" and Markle Health Care, where she has resided since 1987, presented her with the plaque, at right.

JOHN DANIEL CONLEY

b: FEBRUARY 16,1925-d: JANUARY 8,1973

JOHN DANIEL CONLEY WAS THE FIRST SON
FINALLY, AL & ALMA GOT A BOY.
MUCH TO THEIR DELIGHT
FILLED GRANDPA DAN WITH GREAT JOY!

JOHNNY WAS A NOMAD
REALLY LOVED TO WANDER.
CURIOUS ABOUT WHAT WAS OVER THE HILL
OR IN THAT PLACE OVER YONDER.

AT SEVENTEEN, HE JOINED THE ARMY
WAS TRANSFERRED TO THE ARMY AIR CORPS.
BECAME A TURRET GUNNER
WENT TO EUROPE TO FIGHT THE WAR.

DURING HIS SECOND MISSION
HIS B-17 WAS SHOT DOWN.
HE WAS TAKEN PRISONER
TO A STALAG IN SOME GERMAN TOWN.

AFTER HE RETURNED FROM THE WAR
HE STAYED HOME FOR JUST AWHILE.
THEN HE WENT TO TENNESEE
MARRIED BERNICE CHRISTIE AND HAD A CHILD.

HE NAMED HIM DANIEL CLETUS
AFTER HIMSELF AND AFTER ME.
THEY GOT A DIVORCE WHEN DANIEL WAS FIVE
WE DON'T KNOOW WHERE HE MIGHT BE?

HE THEN MARRIED A SECOND TIME
PEGGY JO GAMBREL IS HER NAME.
TOGETHER, THEY HAD THREE GIRLS AND A BOY
AT 48 HE DIED, WHAT A SHAME!

ALBERT CLETUS CONLEY

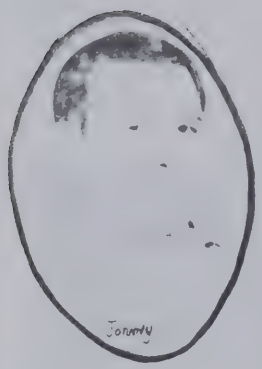

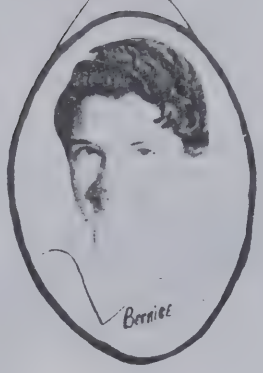

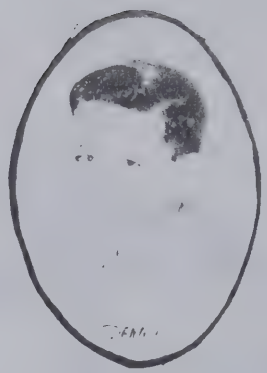

From JOHN DANIEL, BERNICE (CHRISTIE)
DANIEL CLETUS-CONLEY
Merry Christmas

JOHN DANIEL CONLEY
b: 2/25/1925 d: 1/8/75
Wife: PEGGY & DAUCHTERS
LINDA & BRENDA

James & Linda (Conley) Couttes

Shelley (Conley) Ott & Linda (Conley) Couttes

ALBERT C. CONLEY
LINDA /CONLEY/ COUTTES

A.C./LINDA
CONLEY
JAMES COUTTES

University of Michigan Surgery Dept.
Winter Party 1994

Every year my hushand James Coutts and I attend winter party for the Dept of Surgery where I work as a Medical Insurance Biller.

The week of our winter party I received a phone call from Shelly Ott, as we all know she is my cousin and I love her dearly. When I received the phone call from Shelley she ask me if I would to go with her to the Metropolitan Airport to take Uncle Albert C. Conley so he could catch the for Florida, he was going on vacation to Florida. I said sure I'll go with you.

While we were talking on the phone I told her about my dept winter party, ask if she and Uncle Al would like to go, she said, I think Dad would enjoy that and so would I. I told her it would be a night to get all dress up and go out for dinner and dancing.

The Winter Party was on Feb. 19,1994.
Uncle Albert Conley and Shelley Ott got all dressed up and James Coutts my husband and I took Uncle Al and Shelley out for dinner first and went to the party. We laugh, dance and told jokes we had a great time. We also had picture made that night.
Uncle Al throught he would have a quite and relaxing evening before he went to Flordia for vacation, well he got suprised.

It was about 12:30 A.M. we decided to go home after the winter party. When we got home Uncle Al wanted to play cards until 4:00 A.M. his plane was leaving at 6:00 A.M. for Florida, Shelley and I wanted to go to bed but we did not. Uncle Al, I do beleive he thought if I laid down for a nap, he would miss his plane. Shelley said Dad, Linda does this all the time, she go to bed late and get back up at 4:00 in the morning to get ready for work Monday thru Friday. Uncle Al did not trust us, so my husband a I stay up with Uncle Al until is was time to take him to the airport.
Uncle Al caught his flight to Florida on Feb 20,1994 at 6:00 A.M.

We all had a GREAT TIME AT THE DEPT OF SURGERY WINTER PARTY and had our picture made.

Daughter of John D. Conley
Linda J. (Conley) Coutts.

Linda J. Coutts

John D. Conley's second daughter
With his wife Peggy Gambrel
Brenda has three children
Look at the picture above, you can tell.

She married Albert Whitehead
Their children came one at a time.
George, Georgia Machelle and Gina Marie
How does one make these names rhyme?

I don't have all the birthdates
They will have to be filled in later.
That's why this book isdone up this way
So information can be gotten straighter.

So Brenda don't be mad at me
Just add in any information you like.
As for me I'm gone to back out of here
Before you tell me to go take a hike.

Albert Cletus Conley

John and Peggy has a third daughter
Margaret Ann is her name.
She lives in Kentucky
That's where she met her blame.

His name is russell Mayzes
Together they hay have two little ones.
Heather is their little girl
Joshua is their son.

Then there is Jerry Conley
John and Peggy's only son.
He is quite a pistol
But then he is the son of a gun.

Jerry is also married
Has two children of his own.
Don't get o see him very oftent
Detroit is where he has his home.

Russell & Margaret (Conley) Mayzes

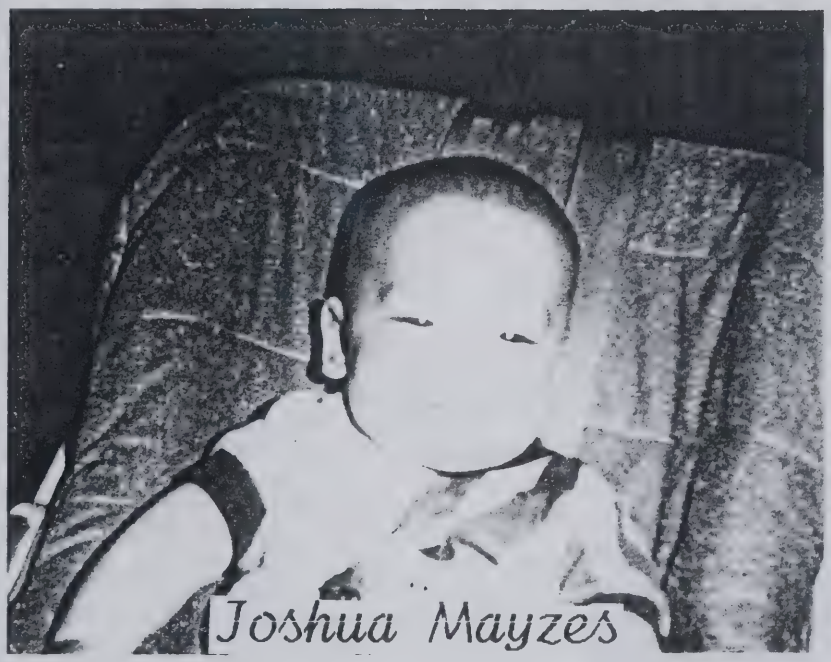

Joshua Mayzes

Hether Mayzes

"LUELLA MABEL CONLEY"

8/9/27 -

LUELLA MABEL WAS THE FIFTH BORN
ANOTHER FEMALE HEART-THROB!
IF MOM AND DAD DON'T BREAK THIS HABIT
THEY'LL NEVER GET TO ME OR BOB?

SHE IS A REAL CUTIE
LOVES TO DANCE AND SING.
SHE'D DANCE ON TOP OF THE PIANO
WHILE DAD WOULD PLAY AND SING.

SHE MARRIED HER CHILDHOOD SWEETHEART
ORVILLE HAROLD MULLEN IS HIS NAME.
TOGETHER THEY HAVE THREE CHILDREN
BUILT A BUSINESS OF THE ARCHERY GAME.

Luella was quite young when they married
"Boots" had to go to the war.
Orville Lee was born while he was away
He was born on January 26, 1944.

JAMES HAROLD WAS BORN IN 1946
HE IS THEIR SECOND SON.
JUDITH ANN THEIR ONLY DAUGHTER
WAS BORN IN MAY 1951.

NOW THAT "BOOTS" & "LOU" ARE OLDER
THEY'RE RETIRED AND TRAVEL ALOT.
THE KIDS ARE RUNNING THE BUSINESS
WHICH HAS GROWN LARGE AT THE SAME OL' SPOT!

ALBERT CLETUS CONLEY

Decades shared together

Mr. and Mrs. Orval Mullen

Mr. and Mrs. Orval Mullen, 9914 County Road 171, will celebrate their 50th wedding anniversary on Saturday. The couple renewed their vows in Melrose on Oct. 11, and a reception followed in the church basement. In addition, they celebrated with family and friends at a dinner and dance held at the Defiance DAV Hall, with 350 people in attendance.

Orval Mullen and Luella Conley were married Oct. 24, 1942 in Ottawa by the Rev. Gibson Wilson. Their children are: Mrs. Ron (Judy) Singer, Route 5, Defiance; James, Route 2, Oakwood; and the late Dr. Orval L. Mullen. They have four grandchildren and one great-grandchild.

From left to right:
Ronald Singer
Judith Ann (Mullen) Singer
Luella Mabel (Conley) Mullen
Orval Harold Mullen
Brenda (Stoller) Mullen
James Harold Mullen

Luella talking to daughter Judy
Sis Liz & Son James in background
Over 400 people attended party

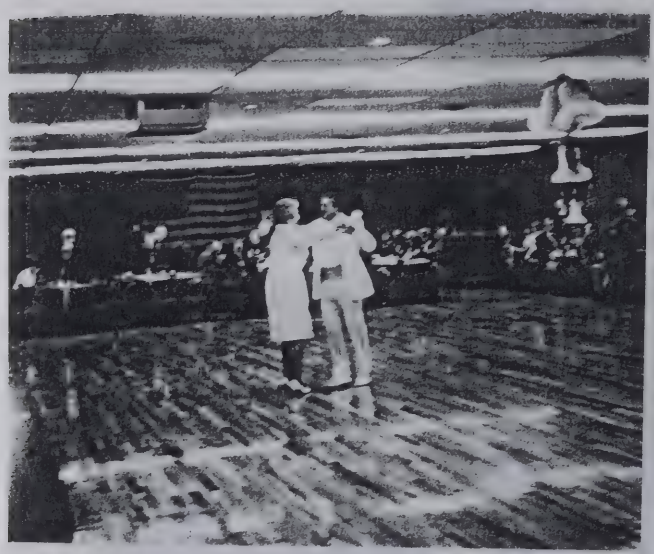

Celebrants Doing the "Anniversary Waltz"

"To hell with the diet!
Let's eat cake!

Orval and Lue Mullens celebrated their 50th wedding anniversary this month. Orval says they were six and five years old respectively at the time of the marriage which would explain their youthful appearance, but is hard to believe.

They danced to the music of the Party Time Band with much grace and enthusiasm. Sometime later in the evening the two celebrants put on an amusing act for their guests in which it appeared that Lue was giving Orval a bath in an old-fashioned laundry tub. There was no water except just enough in the bottom of the tub to give Orval a wet seat on his swimming trunks. As she sponged him off, Lue sang loudly with great zeal the famous love song, "You Light up my Life."

As an encore, Lue took over the drummer's seat in the band and did a very credible job beating out the rhythm for the following numbers. We should all have such energy on our Golden Wedding Day!

* * * * * *

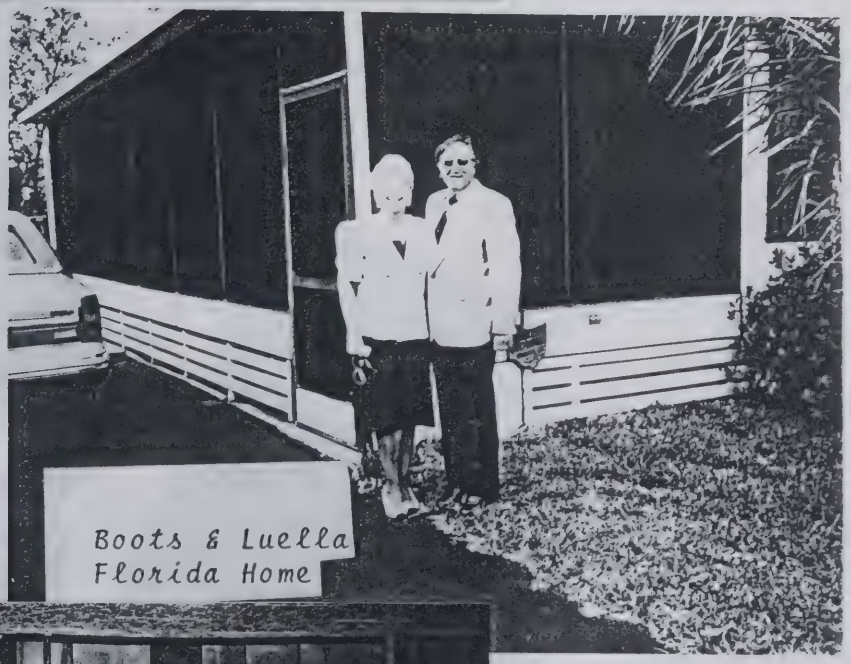

L/R Matt & Lourinda (Conley) Schulte - Orville H. & Luella (Conley) Hullen

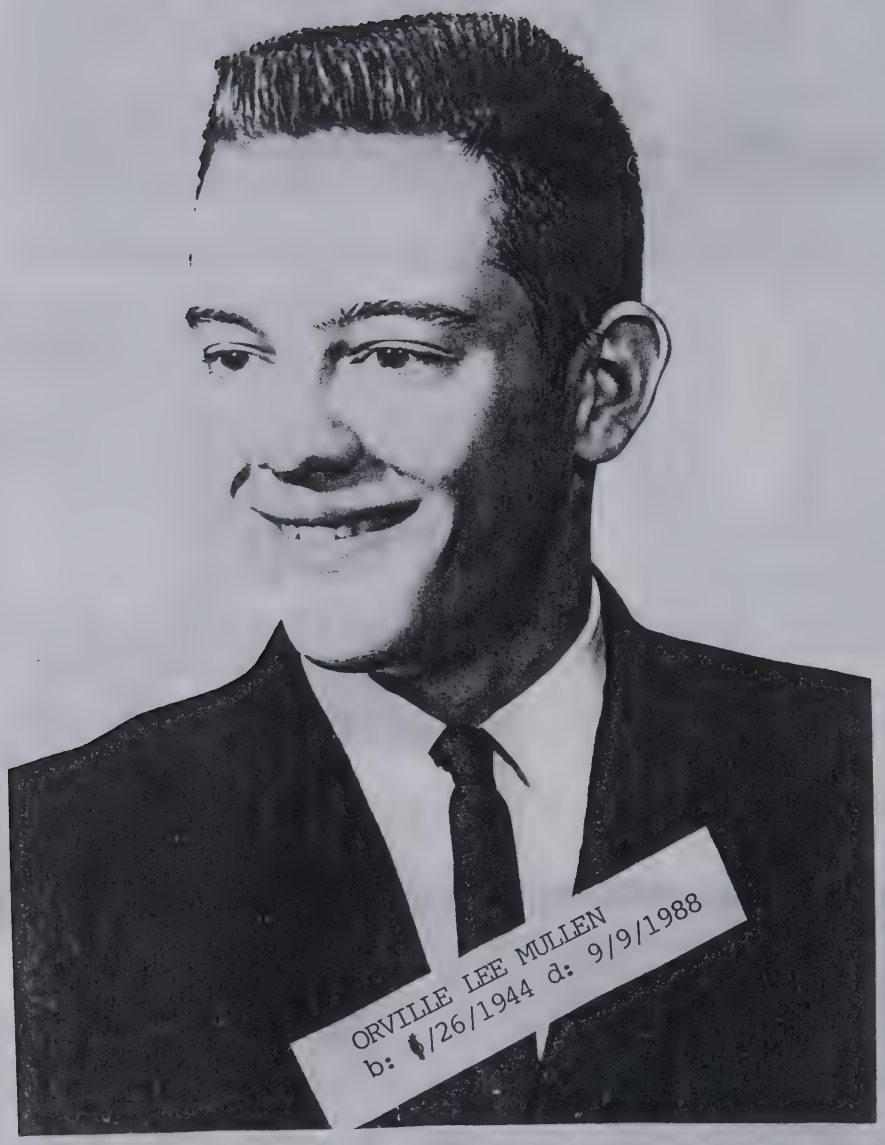
ORVILLE LEE MULLEN
b: /26/1944 d: 9/9/1988

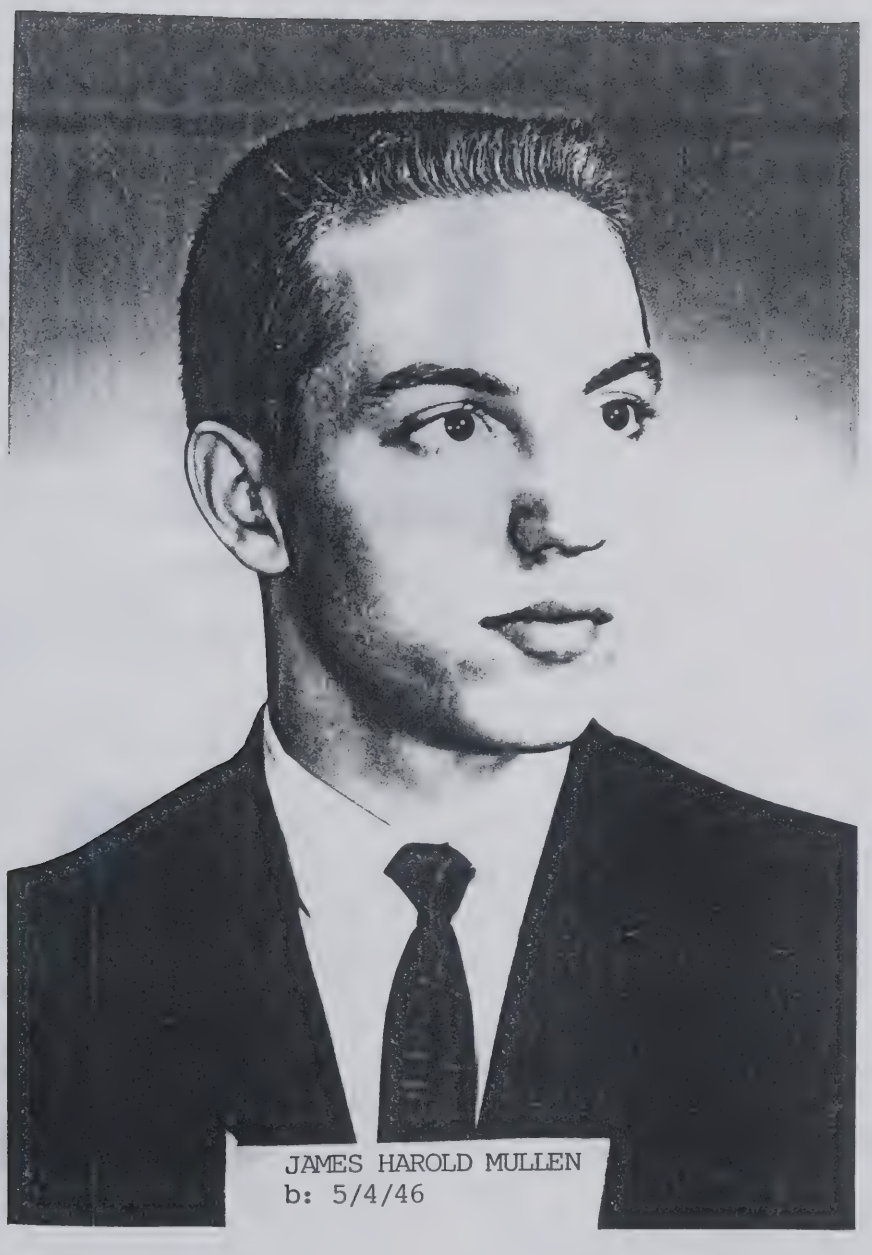

JAMES HAROLD MULLEN
b: 5/4/46

JUDITH ANN MULLEN
b: 5/22/51

LOWANDA MARGUIETTE CONLEY

b: JUNE 24, 1929

LOWANDA MARGUIETTE SCHULTE, IS THE FIFTH GIRL
AS SWEET AS SHE CAN BE.
DARK HAIR, DARK EYES, A CUTIE
BORN JUST TWO YEARS AHEAD OF ME.

SHE WAS A MAJORETTE IN THE BAND
SHE CAN REALLY TWIRL A BATON.
SHE LED THE BAND AT FOOTBALL GAMES
EVERYBODY CHEERED WHEN SHE CAME ON!

SHE HAS THREE GROWN SONS
PAUL OWEN, ROBERT AND STEVE.
PAUL WAS BORN IN 46, BOB IN 1950
STEVE CAME ALONG TEN YEARS LATER, BORN 7/7/60.

SHE I MARRIED TO MATTHEW SCHULTE
THEY LIVE IN VAN WERT.
MATT WORKS FOR DANA CORP.
WANDIE IS RETIRED, DOESN'T WORK?

I'LL CATCH IT FOR THAT LAST REMARK
SHE'LL SAY SHE WORKS AT HOME.
I'LL SAY FORGIVE ME, "WANDIE DEAR"
ANN SAYS, YOU'RE NOT ALONE.

WANDIE & MATT TRAVEL ALOT
THEY GO ALMOST EVERYWHERE.
VISIT RELATIVES WHEN THEY TRAVEL
WHEN WE STOP THEY ARE NEVER THERE!

ALBERT CLETUS CONLEY

PAUL OWEN TOBIAS
b: 9/25/1946

There were no pages

100, 101, 102, or 103

in this book when

copied 1/2010

L?R Dick Maher - Max Williamson - Donald J. Wieging
Clete & Ann - Merlin J. Wieging - Bud Patton
Seated: Elizabeth C. Parr

Above is the wedding party
Seated left, Dick Maher, good friend of mine.
Standing left, Max Williamson, brother in law
Ring bearer, Donald J. Wieging,who did just fine.

Ann's oldest brother Merlin is to her left
We chose him to be our best man.
Next to him is Dick Patton.
As a little boy he carried Ann's Mothers wedding band.

Last but not least my sister Elizabeth C. Parr
You can see her seated on the right.
We chose her for maid of honor
She said she didn't sleep that whole night.

This happened so many years ago
Dick, Max and Bud are alrready gone.
The rest of us are all well and kicking
And together we'll all carry on!

Albert C. Conley

ALBERT CLETUS CONLEY
COLLEEN ANN WIEGING
FEBRUARY 27, 1954

It was February 27, 1954
That I married the lady pictured above.
It was on a Saturday morning
That we vowed to each other our love.

That was 42 years ago
More happy times then sad.
In the meantime I made her a mother
Five times she made me a dad.

Four children have grown up
All but one have children of their own.
Seven grandchildren and one great grandson
God called daughter Sheila back home.

It has been allot of fun
Watching all of these children grow.
The great grandchildren will be coming along
So the cycle will continue you know.

Albert Cletus Conley

L-R HAROLD A. WIEGING-WIFE PEGGY
JOE WIEGING-WIFE ESTELLA
CLETE & ANN

Dad, Mom, Peg, Harold, Ann, Clete, Joe

AUNT LEVINA-MOM (ALMA HARRIS CONLEY)
MOM'S SISTER: AUDREY KRIEGER

L-R MARY ANN-LOWANDA-LUELLA CONLEY
(SISTERS OF THE GROOM)

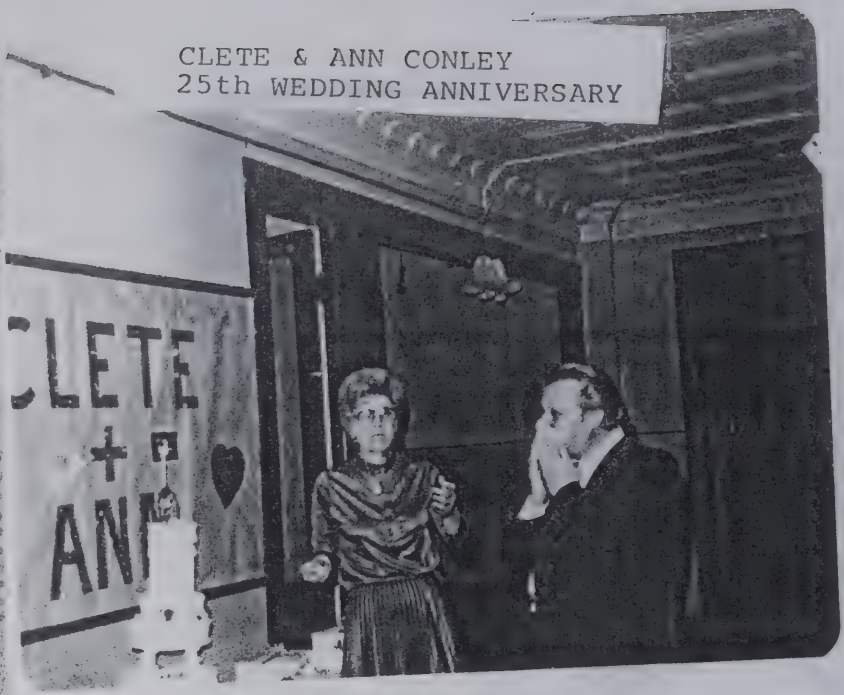

CLETE & ANN CONLEY
25th WEDDING ANNIVERSARY

HAROLD & PEGGY WIEGING
CLETE & ANN CONLEY

Here we are on our twenty fifth anniversary
Our kids threw a party for us.
They really outdid themselves on this one
Theysure went to allot of fuss.

We believe everyone was there
We ate, drank and danced until dawn.
I know Ann and I stayed on
Until the last person Had gone.

It was a party to remember
We'll remember it the rest or our lives.
Once again, thank you kids
You are such wonderful guys.

CLETE

CLETE

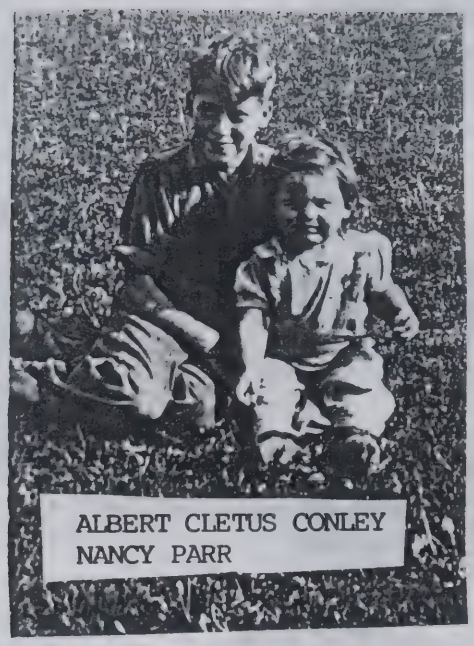

ALBERT CLETUS CONLEY
NANCY PARR

ALBERT CLETUS CONLEY-CLETE
ROBERT EUGENE CONLEY-BOB

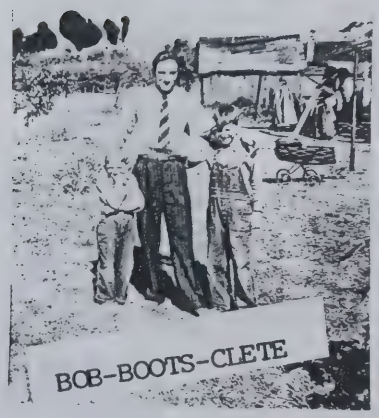

BOB-BOOTS-CLETE

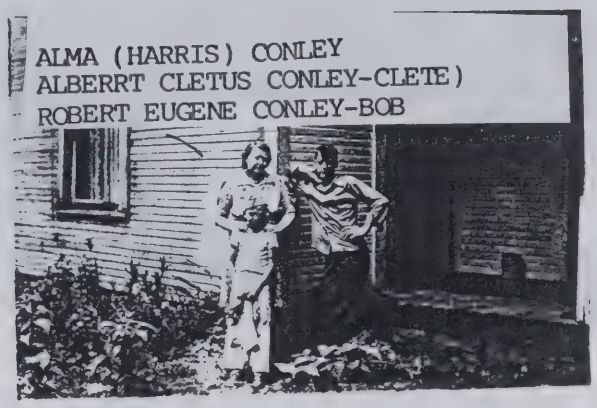

ALMA (HARRIS) CONLEY
ALBERRT CLETUS CONLEY-CLETE)
ROBERT EUGENE CONLEY-BOB

ALBERT CLETUS CONLEY_CLETE
ROBERT EUGENE CONLEY-BOB

ALBERT CLETUS CONLEY-CLETE
EXPLORER SCOUT APPROX. AGE 14

LOWANDA MARGURIETE CONLEY-WANDIE
ALBERT CLETUS CONLEY-CLETE
ROBERT EUGENE CONLEY-BOB

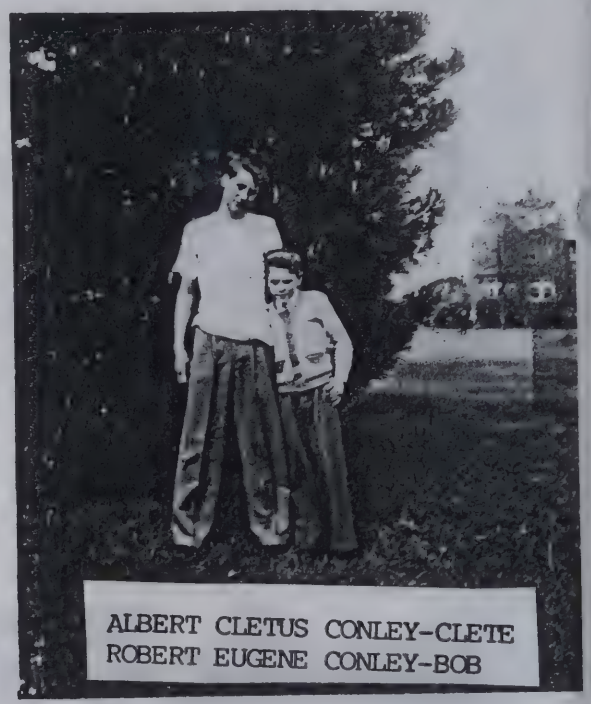

ALBERT CLETUS CONLEY-CLETE
ROBERT EUGENE CONLEY-BOB

ALBERT CLETUS CONLEY
(CLETE)

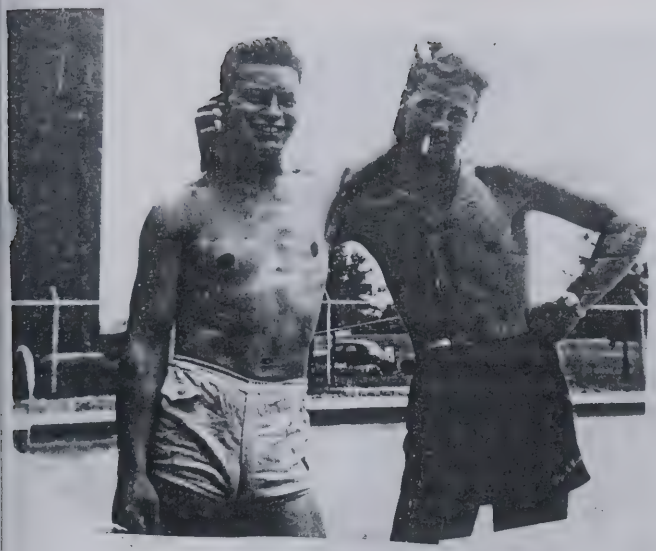

HERB ANDERSON - CLETE CONLEY

COLLEEN ANN WIEGING
CONLEY

COLLEEN ANN WIEGING
CONLEY

COLLEEN ANN (WIEGING) CONLEY

CLETE - CHERYL ANN - COLLEEN ANN CONLEY

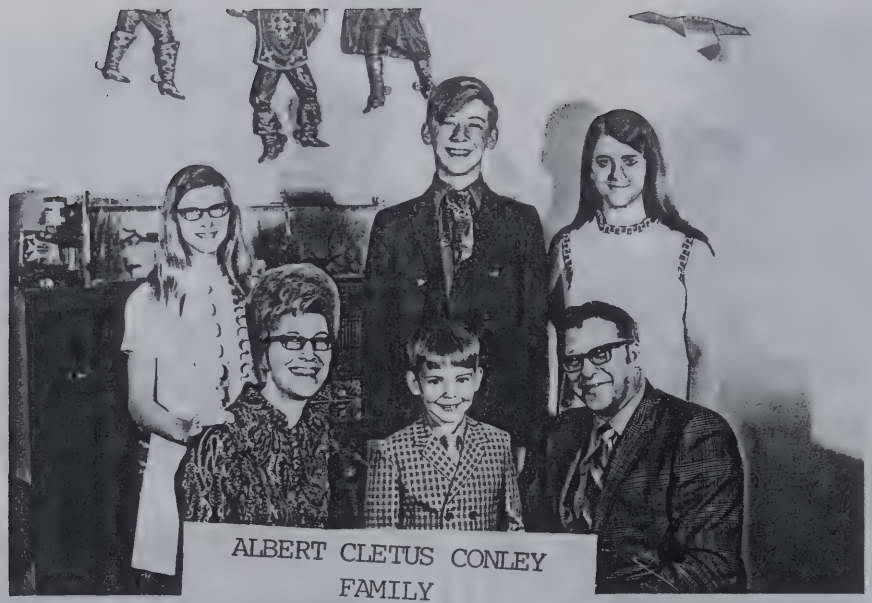

ALBERT CLETUS CONLEY
FAMILY

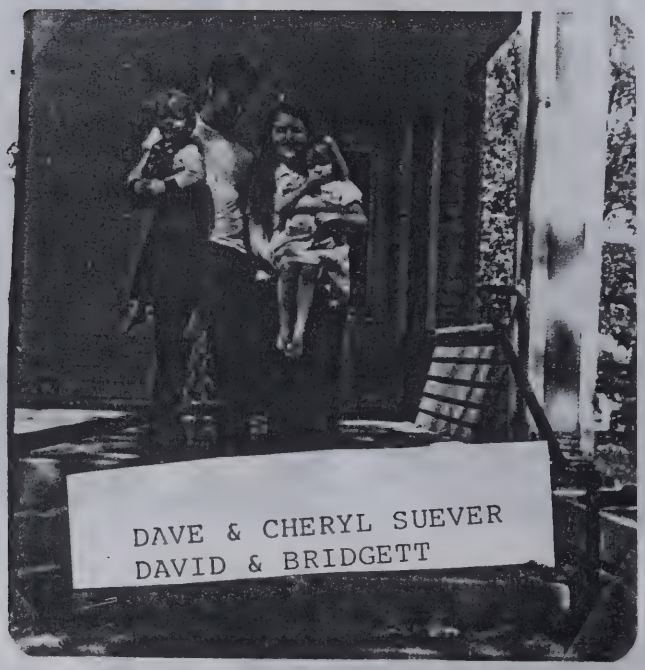

DAVE & CHERYL SUEVER
DAVID & BRIDGETT

CHERYL-DAN-CLETE-ANN
FRONT-SHELLEY-BUTCH

Cheryl Ann Conley 8/21/71

This lovely lady, is my daughter Cheryl Ann
She got all dressed up this way 8/21/71
On this day she married David Erwin Suever
She vowed that he would always be the one.

They have two wonderful children
Bridgett Rachel born 1/13/73
Fourteen months later David Eric came along
They have both been a blessing to me.

And now Dave and Cheryl are grandparents
Justin David is his name.
Born march 26, 1991
Stealing everone's heart is his game.

Albert C. Conley

Dave and Cheryl Suever Family

Cheryl Ann Conley met David Ervin Suever in May of 1968. Dave graduated from Jefferson High School (Delphos, OH.) in 1970 and was drafted into the U.S. Army that summer. They were married on August 21, 1971. Cheryl graduated from Jefferson High School in 1972 and Dave was discharged from the service that same year. Their first child, Bridgett Rachelle, was born on January 13, 1973. The following year on April 18, 1974, their second child, David Eric, arrived.

The children attended Spencerville school in Spencerville, OH. Bridgett graduating in 1991 and David in 1992. Bridgett went on to Lima Technical College in Lima, OH. where she graduated in 1994. She is currently employed as a dental hygienist in Piqua, OH. David Eric moved to Lima shortly after his graduation in 1992 and is currently employed with an industrial firm. He is the father of one son, Justin David, born March 26, 1991.

Dave and Cheryl currently reside just outside of Spencerville, OH. Dave is a toolmaker by trade and Cheryl is a homemaker. They enjoy spending time with their children and grandchild.

DAVID ERVIN SUEVER
SENIOR YR: 1970 ♥

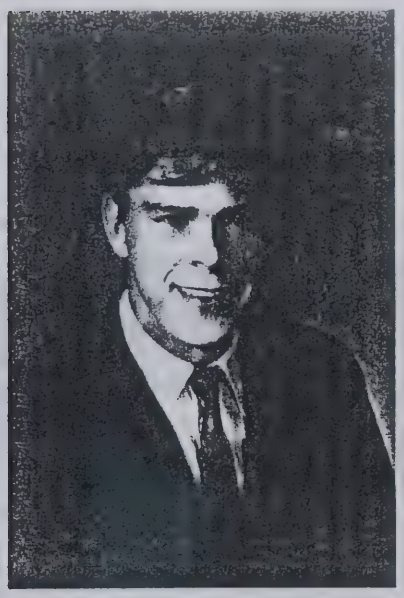

MR. & MRS. DAVE SUEVER
AUGUST 21, 1971 ♥

CHERYL ANN (CONLEY) SUEVER
♥ SENIOR YR. 1972

▲ DAVID ERIC & BRIDGETT
RACHELLE SUEVER 1976

BRIDGETT & DAVID 1981 ▼

DAVE, CHERYL,
BRIDGETT & DAVY 1984 ▼

BRIDGETT RACHELLE SUEVER
SENIOR YR. 1991 ♥

DAVID ERIC SUEVER
SENIOR YR. 1992 ♥

DAVE, CHERYL, BRIDGETT & DAVID 1990 ♥

PROUD GRANDPARENTS: DAVE & CHERYL WITH JUSTIN DAVID
CHRISTMAS 1991

JUSTIN 1993

JUSTIN 1992

JUSTIN 1995

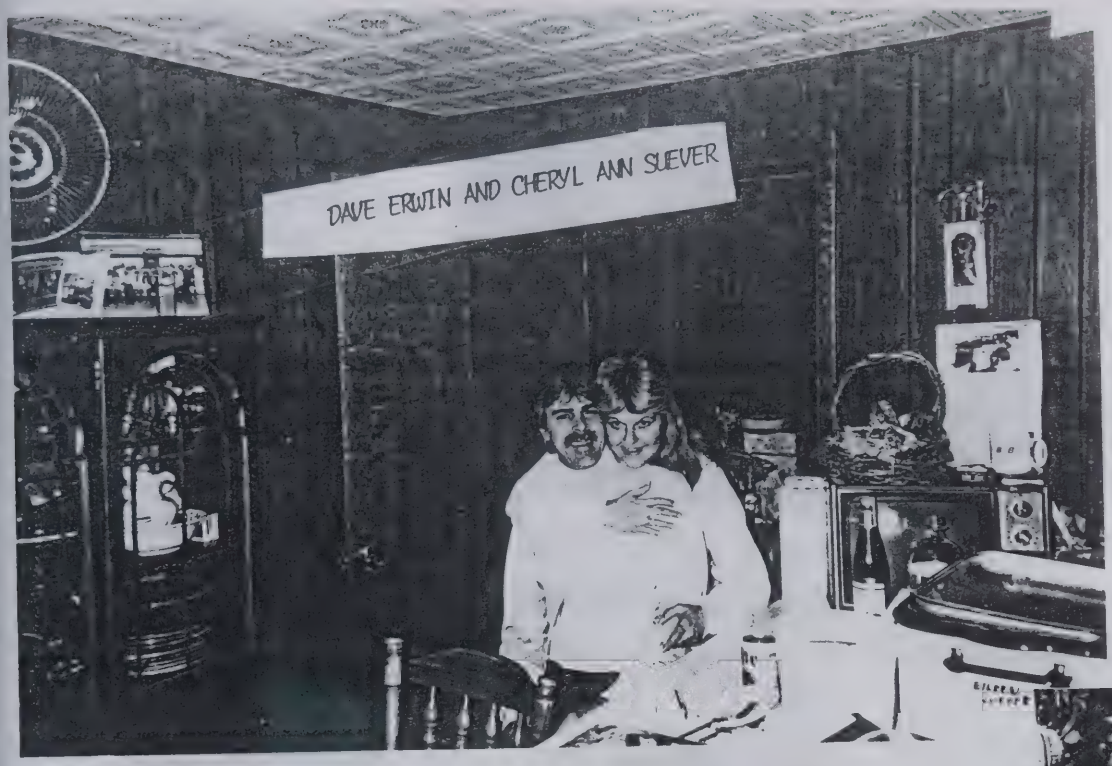

DAVID ERIC SUEVER

BRIDGETT RACHELLE SUEVER

JUSTIN DAVID

Here they are the Suever brood
Dave & Cheryl first picture above.
Bridgett Rachelle and David Eric
Can't you just see the love.

Guy on the right, that you see
Justin David, David eric's son.
First born of our fourth generation
These additions are going to be fun.

We know not what tomorrow brings
But we know WHO brings tomorrow.
And with additions like these in our future
There will be more joy then sorrow.

Albert Cletus Conley

DONALD EUGENE CONLEY
WIFE DENISE & SONS
SHAWN-DAMIAN-RYAN

God Made Brothers ...

God knew the need for someone
To add humor to our hearts;
Someone who would spice
our lives
With laughter and mischief;
Someone we could run to
For special comfort and friendship;
Someone whose life would
touch ours
In a hundred different ways ...
So He made Brothers.

Rebecca Barlow Jordan © Kristone

SHAWN JOSEPH
CONLEY

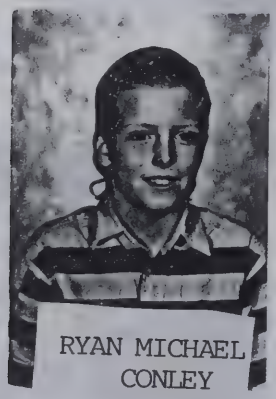

RYAN MICHAEL
CONLEY

DAMIAN ALBERT
CONLEY

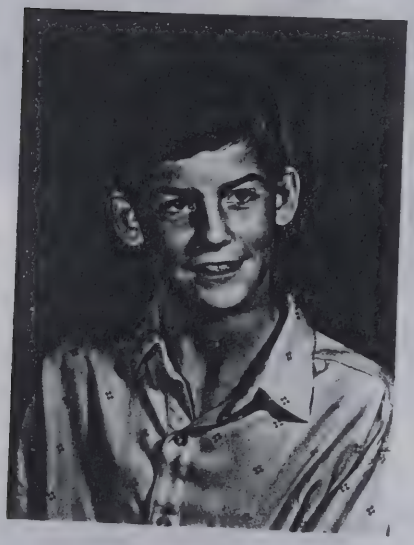

"Butch" and Denise wearing big smiles
As are the rest of their brood.
You can tell they're all so happyThey look in a festive moot.

"Butch", Donald E.,is our oldest son
He has alway been a great joy.
Everything that we could ask for
Good husband, great father, great boy!

He married Denise Suever
She makes him a wonderful wife.She is a very good motherWe're so glad she came into our life.

The three boys are the greatest
Shawn Joseph, Ryan Michael and Damian Al.
They get a little ornery now and then
But each one of them is my pal.

Albert Cletus Conley

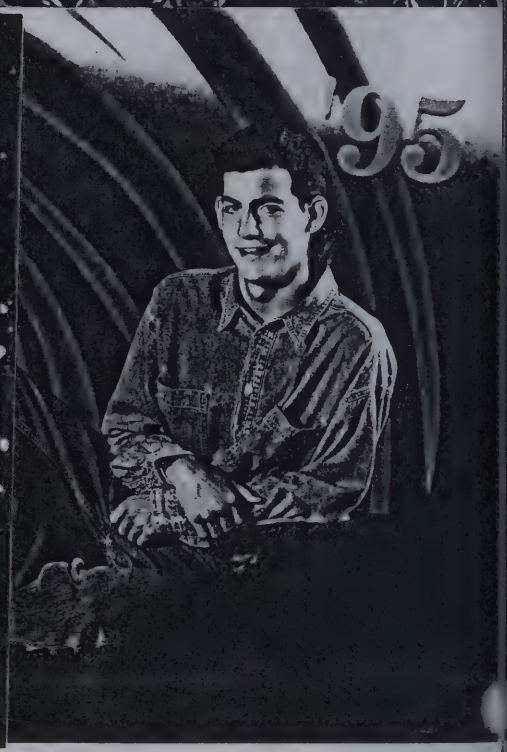

115B

115c

DANIELLE NICHOL &
CHRISTOPHER DOUGLAS OTT

These are the children of our second daughter
Shelley Deane (Conley) Ott
She was born July 10, 1958
These are tha only two that she's got.

We are quite proud of her too
She has excelled in everything she has tried.When you see her you se
these two tykes
They are always by her side.

Danielle Nichol Ott is the oldest
Born December 20, 1983.
A good student,an athlete and musically talented
We are as proud of her as we can be.

The boy is Christopher Douglas Ott
He is a good studentand talented too.
Hard working and enterprising
Christopher, we are also proud of you.

All of these children you've read about
Is what makes our world go around.
We thank GOD for sending them to us
And all of the happiness we've found.

Albertl Cletus Conley

115 E

Danial Joseph is our youngest child
We are so very proud of him too.
He graduated from Western Michigan
He paid and worked his way through.

He was born October 15, 1964
He now lives in Detroit
Works for an investment firm.
Also waits table two nights a week
He doesn't just let his hours burn.

He hasn't found the girl of his dreams
So he isn't married yet.
He's got to get a social life
Or grandkids from him we won't get?

But whatever makes him happy
Just tickles us plumb to death.
Whatever he does just so he is happy
We'll wish this to our dying breath.

Albert C. Conley

115 F

ROBERT EUGENE CONLEY-BOB
NIECE: PATRICIA ANN MAHER-PATSY

ROBERT EUGENE CONLEY-BC

ROBERT EUGENE CONLEY
(BOB)

BERT EUGENE CONLEY
(BOB)

Robert E. Conley
Mary Ann Souza

PATRICK HARTMUT CONLEY
MOTHER: ANNIE CONLEY
FRANKFURT, GERMANY

ROBERT EUGENE CONLEY
b: 11/12/1935

ROBERT EUGENE CONLEY WAS BORN
HE WAS TO BE OUR PARENTS LAST.
STARTED LIFE WITH QUITE A BANG
HAD TO GROW UP MUCH TOO FAST.

HE LET NO GRASS GROW UNDER HIS FEET
HE COULD CUSS LIKE A TROOPER AT THREE.
WHEN HE GOT OLD ENOUGH
HE WAS NEVER VERY FAR FROM ME.

HE WAS A STRAIGHT A STUDENT
COULD DO ANYTHING HE WANTED TO DO.
EXCELLED IN EVERYTHING HE DID
HIS ACCOMPLISHMENTS HAVE NOT BEEN FEW.

HE MARRIED ANNE MARKLE OF GERMANY
TOGETHER THEY HAVE A SON.
PATRICK HARTMUT C ONLEY IS HIS NAME
CALLED PATRICK BY EVERYONE.

BOB IS A SURVIVOR
HE HASN'T HAD AN EASY LIFE.
GREW UP IN A CHILDREN'S HOME
THEN ON TO MILITARY LIFE.

HE TOOK CARE OF HIS MOTHER
WHEN SHE WAS AWFULLY SICK.
DAD PROPHESIED HE'D BE A JOY TO HER
BOB MADE THAT PROPHECY STICK.

ALBERT CLETUS CONLEY

Thomas McClure
Ruth Helen Conley
m: Aug. 16, 1919

Tom & Ruth McClure

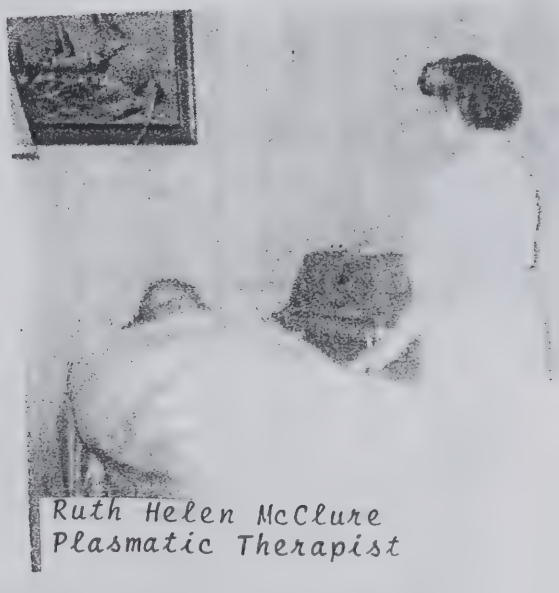

Ruth Helen McClure
Plasmatic Therapist

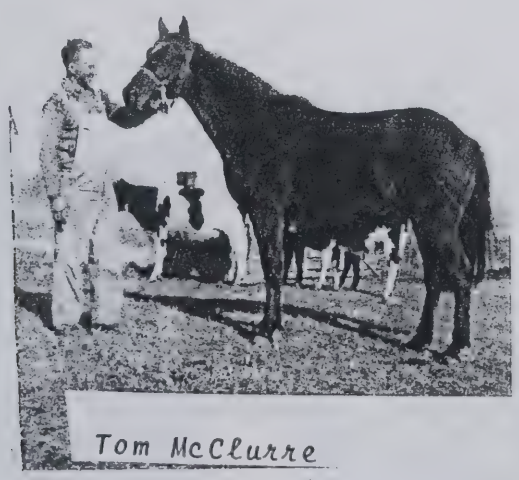

Tom McClurre

Ruth Helen (Conley) McClure
Marie (Conley) Jacksoon
Marguerite (Conley) Bashore
Sisters

Tom McClure
Everett Kohn
Brother in Law

WILBUR & LESTER McCLURE

She was the daughter of Dan & Emma Conley
Ruth Helen married Tom McClure.
I don't know too much about them
But they were married 8/16/1919 I'm sure.

Together they had two sons & two daughters
Wilbur, Lester Margaret and Beatrice so I'm told.
Wilbur and Lester have passed on
But the girls have put that on hold.

They grew up as country kids
With their mom and dad out on the farm.
Margaret married Tom Squires 8/11/1946
Beatrice caught Mr. Mcdaid when she sounded the alarm.

Wilbur and Lester were in the implement business
All lived here in Michigan.
Wish I knew more about them
But I guess I'll just have to wish again.

Albert C. Conley

Margaret McClure
Frank Squires
m 8/11/46

Beatrice (McClure) McDaid
Ruth Helen (Conley) McClure
Margaret (McClure) Squires

Top L/R: Dennis & Katie Squires
Margaret & Frank Squires
Janis Glupker
Children L/R:
Ashlie Glupker age 9
Luke Squires age 9
Zacheru Squires age 12

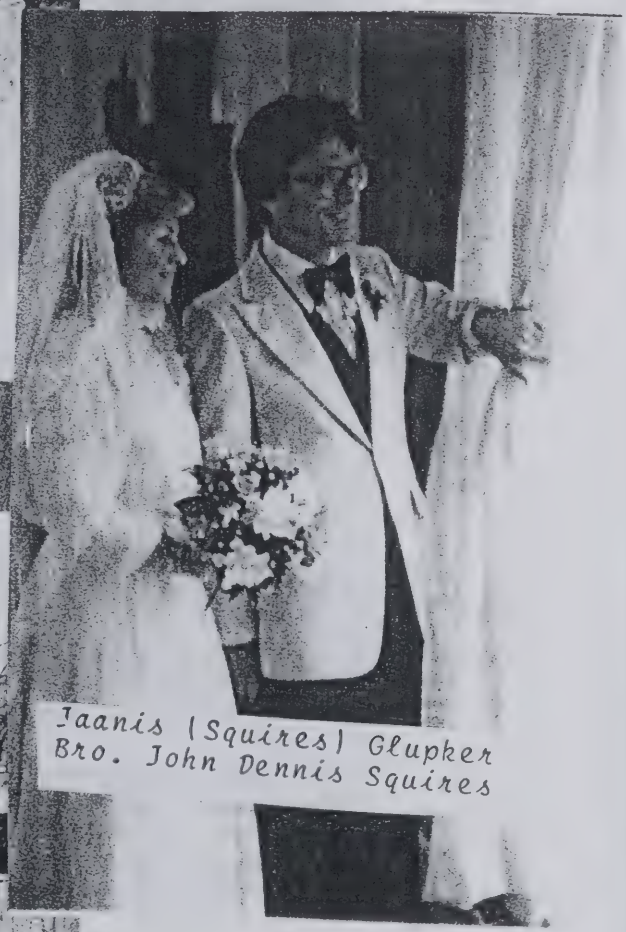

Jaanis (Squires) Glupker
Bro. John Dennis Squires

Frank + Margaret Squires
Children + Grandchildren
April 18, 1993

Dennis, Luke, Zachery + Katie Squires, Margaret + Frank, Janis + Robert Carpenter, Ashley Frank this picture - Janis' daughter

John Roberts was the son of Elias and Emma (Horning) Roberts. There was alsc a second son, Irwin Roberts born to this couple before Elias died

Widowed at an early age, Emma married Danial Calvin Conley. I can't find any records of her two boys. It is evident that Danial never adopted them and I don't know if they lived with the two.

Both of these boys were quite successful in life and did keep in touch with older members of the family. One of the Boys was educational director for Mayor James Daley of Chicago and the other a college professor and artist of sorts. They both lived and worked in the Chicago areaand whether or not they had children I haalvee not yet found oud. I will keep working on it..

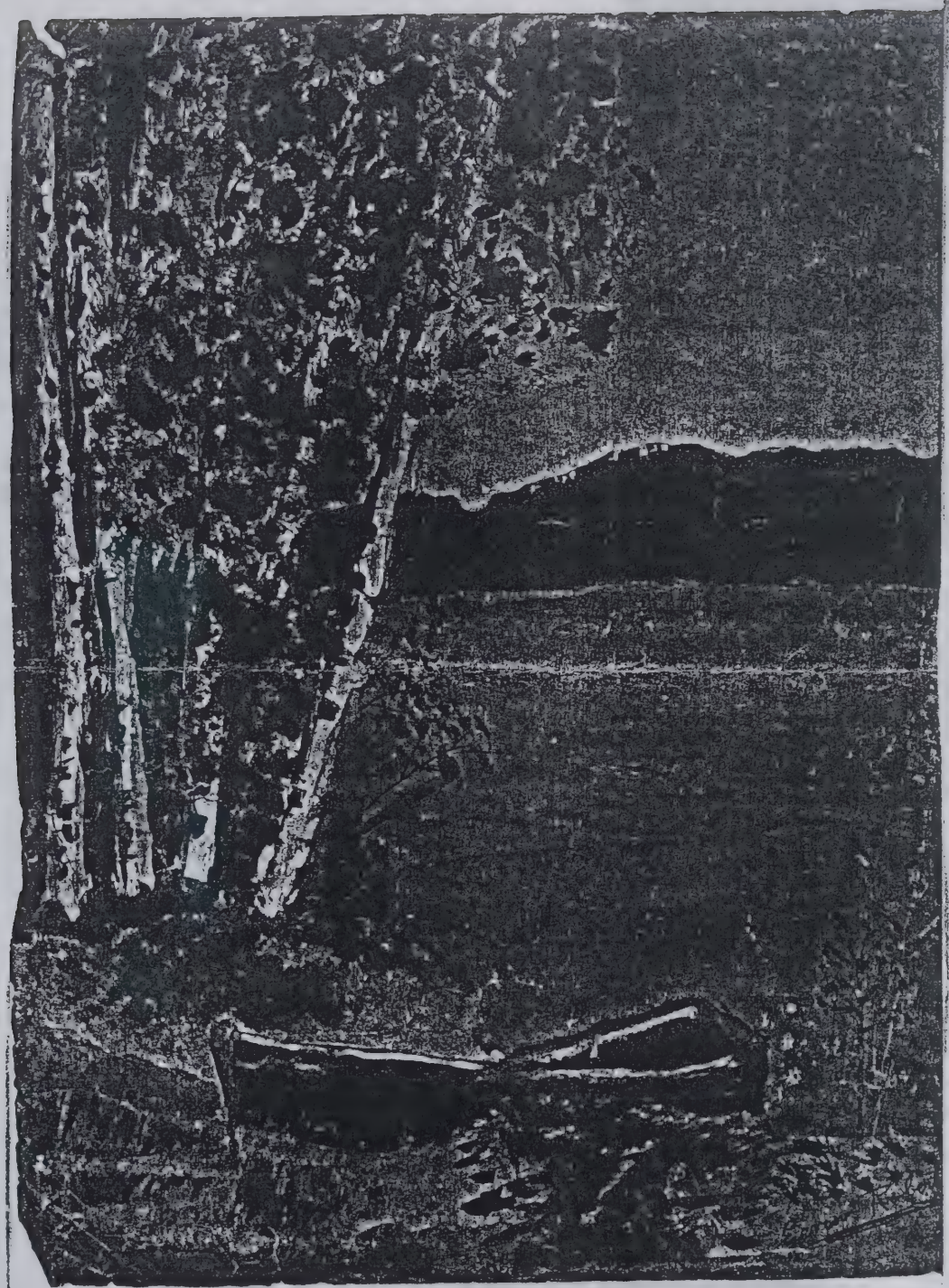

Clem This is a water color Uncle
Erwin Roberts gave me years ago I went
too good of a copy back Still Beautiful
Olive

Marguerite (Conley) Bashore

Ruth Helen (Bashore) Par

Lloyd Edwin Parry

Camillia (Parry) Francis

Marie Myrtle & Marguerite Elizabeth Conley

Born 3-1-900

Died 11-27-88 11-13-88

Tracy Bashore, Kathy Bashore, Joseph Bashore, Todd Bashore

1987 - 25th Wedding Anniversary

LEE BASHORE

Wedding Picture 1920
Marguerite (Conley) Bashore

Lee A Bashore 12.

MARGUERITE & LEE BASHORE

MARGUERITE & LEE BASHORE

1 2 3 4

1 Richard Leroy Bashore
2 Paul David Bashore
3 Daniel Lee Bashore
4 Joseph F Bashore

1 2 3

1 Ruth Helen Bashore Parry
2 Catherine June Bashore Titus
3 Arlene Hope Bashore Moog

Richard - Paul - Dan - Catherine - Ruth
Joe - Arlene

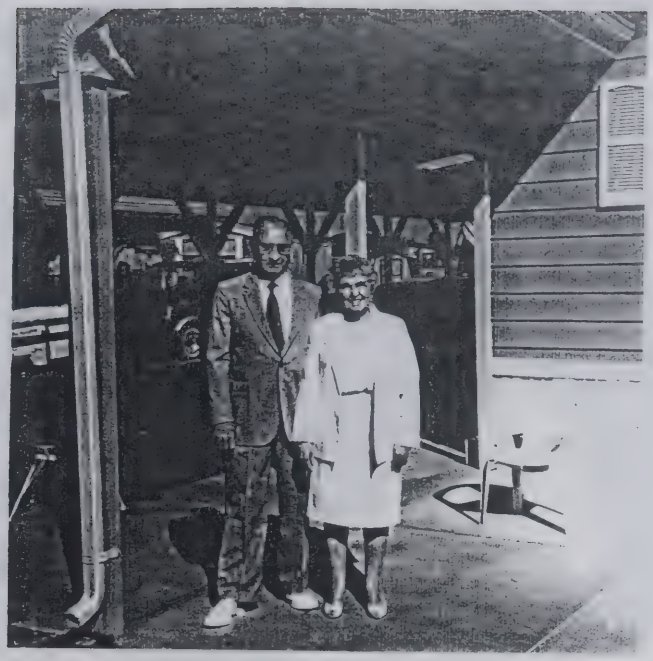

Robert & Arlene Moog
BASHORE

Timothy Lee Parry
Terry E. Parry
Camillia (Parry) Francis
Thomas Lloyd Parry

R:MARGURITE (CONLEY) BASHORE-82
MARIE M. (CONLEY) JACKSON 82
SISTERS
-ROUT (CONLEY) McCLURE-84

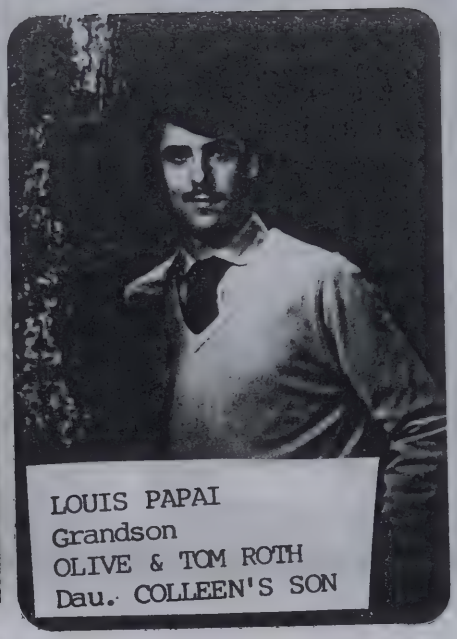
LOUIS PAPAI
Grandson
OLIVE & TOM ROTH
Dau. COLLEEN'S SON

L-RCOLLEEN (CAMPBELL & OLIVE (ROTH) JACKSON
MARIE JACKSON-BOB & ARLENE (BASHORE) MOAG

MARIE PAPAI-17
b: 2/20/71

OLIVE-L-R: RICHARD
COLLEEN & JOSEPH ROTH

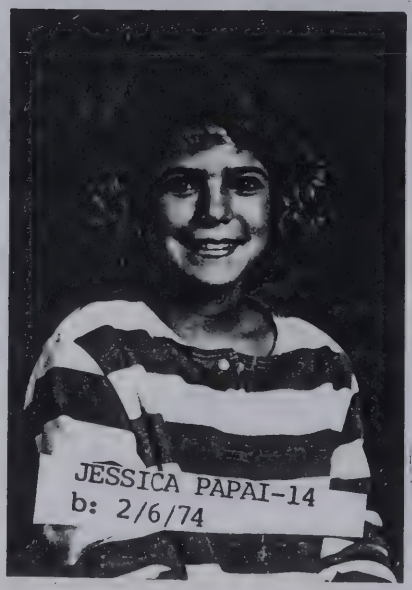
JESSICA PAPAI-14
b: 2/6/74

DANIEL THOMAS ROTH-5 mos
b:3/3/1988

Our Beginnings (Jackson's)

The Richard Jackson House:
northwest Sh. Portsmouth N.H. Oldest house (1664) open to summer visitors by the Society for the Preservation of N.E. Antiquities.

July 16/70
This is On the Atlantic Ocean - Richard Jackson was a Sea Captain. Olive

Aunt Myrtle (Jan) Jackson
Olive [illegible] Jackson
& Mericka Meusch -
her husband had the large theater in New York City - (Manager) where Aunt Myrtle was on stage with Bing Crosby. 1922 This was taken at the Stephen O. Jackson farm near Cecil Ohio on the Maumee River

GRANDMA CORA JACKSON
HOLSING COLLEEN
OLIVE, JACK AND MYRTLE
JACKSON

STEPHEN O. JACKSON JR
1924

SEATED LEFT: STEPHEN O. JACKSON SR.
OTHERS COULD BE BROTHERS: FRANK & BEN?

Harold & Myrtle (Jackson) Henry

Harold and Myrtle were married
A really long time go.

They started out as farmers
I spent vacations with them you know.

They went on to have three children
Danny is just one.
A daughter named Virginia
Sonny another son.

Harold went on to work in a factory
Together they sold water softners
Owned a classy steak house
I wish I had gotten there oftener.

I was very close to these two
Myrtle has since passed on.
I think of her quite often
This way she'll always live on.

Stephen O & Marie (Conley) Jackson
Fiftieth

132A

THE JACKSON SEVEN:

L/R STEPHEN O., COLLEEN, RICHARD, MYRTLE, STANLEY, OLIVE.

MARIE & STEVE JACKSON
OLIVE & D/COLLEEN
FLOYD & NORMA'S WEDDING
1949

RUTH & TOM McCLURE-CLETUS
DURFEY SITTING ON STEPS.
OLIVE JACKSON-MARJORIE HIRE
MYRTLE JACKSON
AT STEPHEN JACKSON FARM

RUTH & TOM McCLURE-VERNICE & FRANK JACKSON
MARIE & STEVE JACKSON-FRANCES & BEN JACKSON
STEVE & MARIE'S FIFTIETH WEDDING AN.

VERNNICE &FRANK JACKSON-FRANK &MARIE
STEVE & BEN JACKSON
JACKSON REUNION-JERMISON LAKE

MARIE (CONLEY) JACKSON
MYRTLE MARIE (JACKSON) HENRY

Stephen O. Jackson Jr. Taken just before he left for Overseas at the park near Cecil Ohio on the Maumee River around 1940 I believe. – Olive Josephine Jackson Rath

THE JACKSON CLAN
L/R OLIVE JACKSON, FHERAN JACKSON, RICHARD L. JACKSON,
COLLEEN JACKSON,BILLY GERSHEN, PAUL JACKSON, LILA DEANE JACKSON,
FLOYD JACKSON, MYRTLE MARIE JACKSON, LOUISE JACKSON, LOUISE JACKSON,
JIM JACKSON, ELIZABETH JACKSON, ROBERT GERSHEN, JACKSON:
TAKEN 1934 AT JACKSON FARM - CECIL, OH

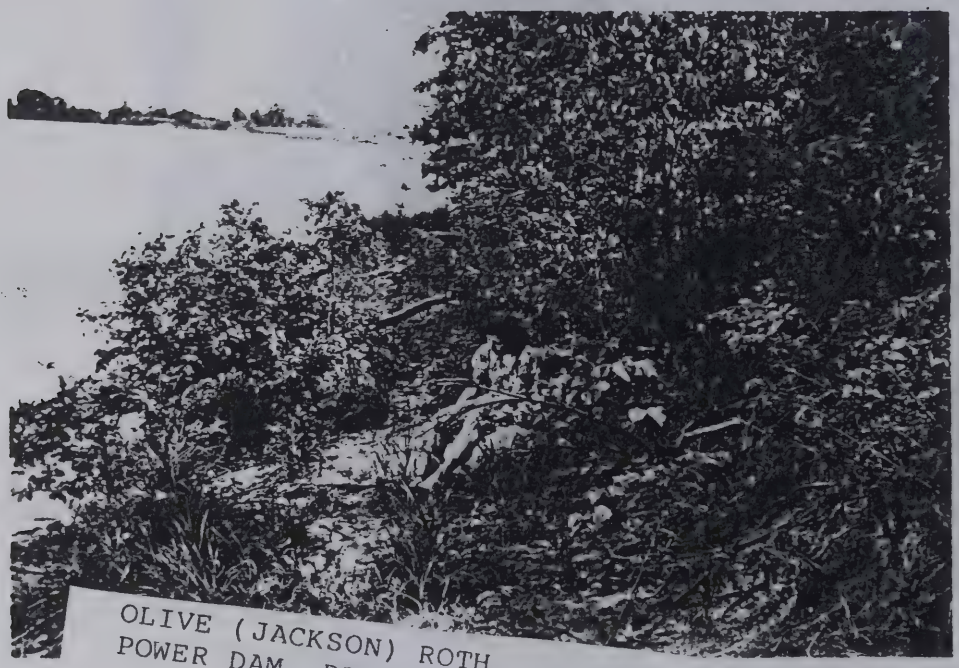

OLIVE (JACKSON) ROTH
POWER DAM, DEFIANCE, OH - 1937

OLIVE & SON JOE ROTH
KIM (ROTH) KERRIGAN-son JOSHUA & MARIE JACKSON

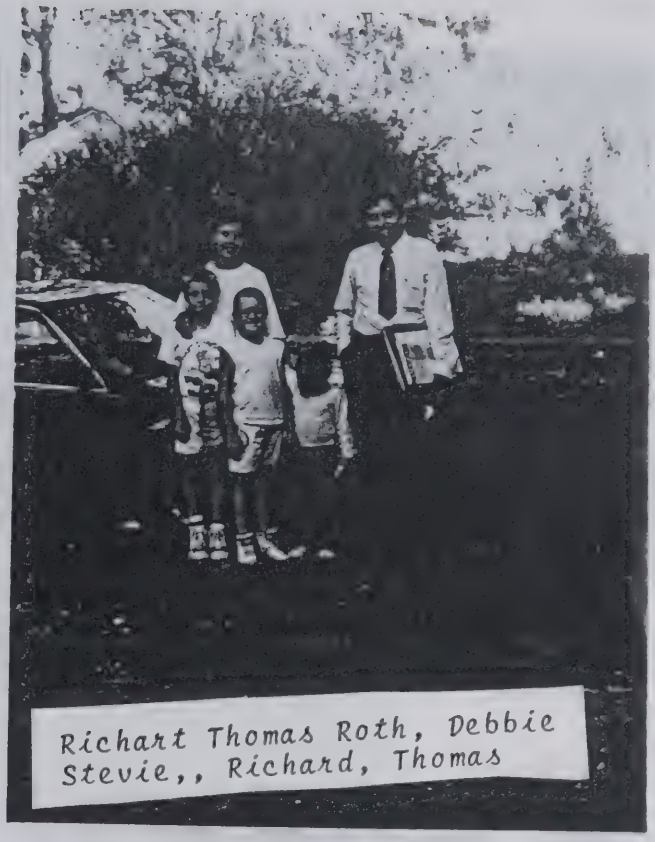

Richart Thomas Roth, Debbie
Stevie,, Richard, Thomas

Harold & Myrtle (Jackson) Henry

FLOYD-RICHARD-STANLEY JACKSON
MOTHER: MARINE M. JACKSON

DANIEL & CINDY HENRY
SON OF: HAROLD & MYRTLE HENRY

UNCLE STEVE - AUNT MARIE JACKSON

Steve & Marie Jackson

Steve O. Jackson center two army buddies

Steve O. Jackson

TOM AND OLIVE GOT MARRIED
IN THE FALL OF 39.
THEY WERE IN LOVE WITH EACH OTHER
SO THAT MADE EVERYTHING FINE.

TOGETHER THEY HAVE THREE CHILDREN
JOSEPH, RICHARD AND COLLEEN
MAYBE NOT IN THIS ORDER
I DON'T KNOW WHEN THEY ENTERED THE SCENE.

THEY CELEBRATED FIFTHY
IN THE FALL OF 91
WE HELPED THEM CELEBRATE
AT A PARTY GIVEN BY THEIR SON

WE WISH THEM MANY MORE HAPPY YEARS
GROWING OLD TOGETHER.
PLENTY OF SUNSHINE AND HAPPINESS
NO SORROW OR INCLEMENT WEATHER!

This is the wedding picture of Tom & Olive Roth's granddaughter. Don't know all of the names but, Tom & Olive are front row, far left.

140

STEPHEN ORLANDO JACKSON & 1st wife:
LOIS JEAN WATERMAN

STEVE JOHNSON
SON OF: STEVE & LOIS JACKSON

Stephan Orlando & Lois (Holland) Jackson

UNCLE STEVE - AUNT MARIE JACKSON
MYRTLE (JACKSON) HENRY

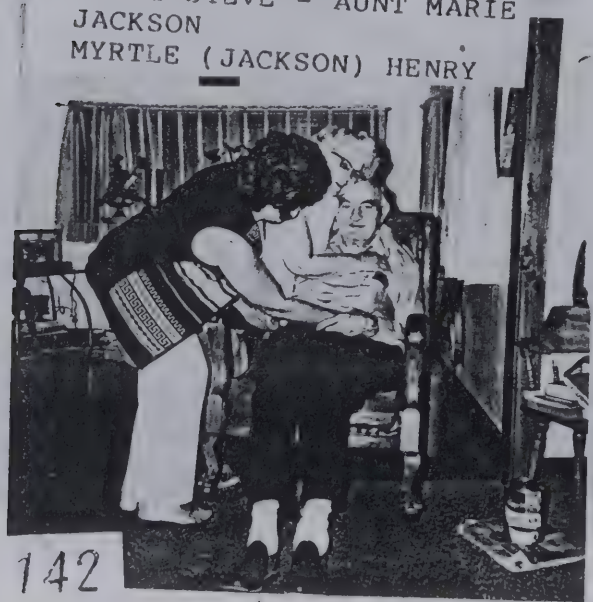

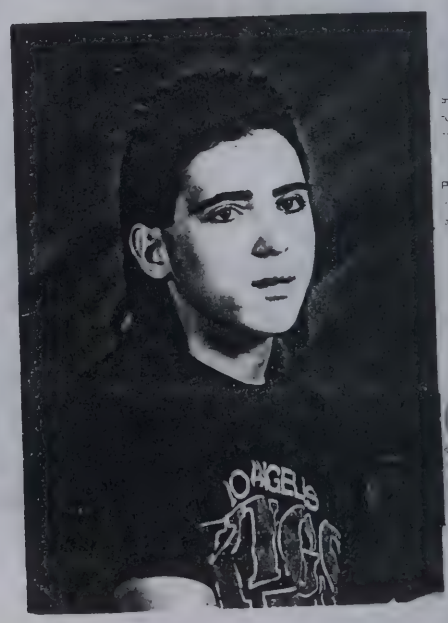

There were no pages

143 & 144

in this book when

copied

1/2010

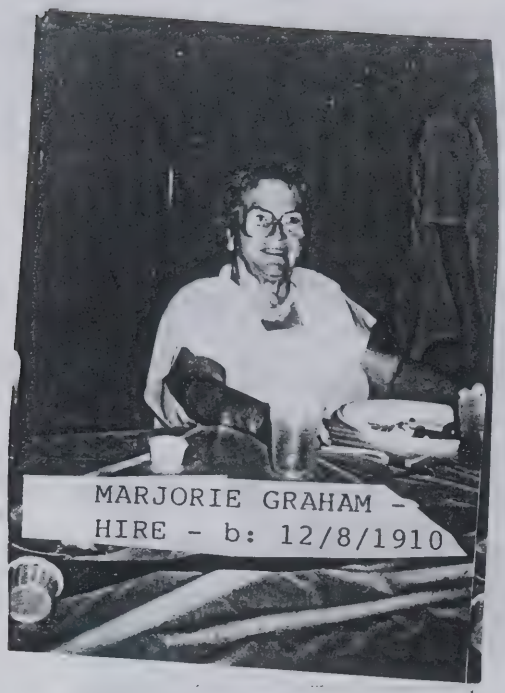
MARJORIE GRAHAM -
HIRE - b: 12/8/1910

S. GRAHAM

S. GRAHAM

SARAH
GRAHAM

SAMUEL
GRAHAM

MARJORIE GRAHAM (HIRE) (MOTHER JOSEPHINE HIRE CONLEY

GRANDSON'S

↓

FATHER DANIEL CONLEY

JOHN GRAHAM (BILLY) SONC TOM) (JOE BRISTOL) BERRY - BRIAN BEN) JOHN GRAHAM SON JOSHUA

GRAHAM

SARAH JOHN GRAHAM (BRISTOL)

SAM'SON

SARAH BRISTOL (SON JOE) MARJORIE GRAHAM BRIAN'S

DAN GRAHAM + JOYCE) CONNIE GRAHAM - BILLY) GIRLFRIENDS - BRI

BEN GRAHAM + FRIENDS - GRA

Sam + Lorraine
Graham
Derrick
Ben
Brady
Billy

Marjorie
Gresham
son
Sam

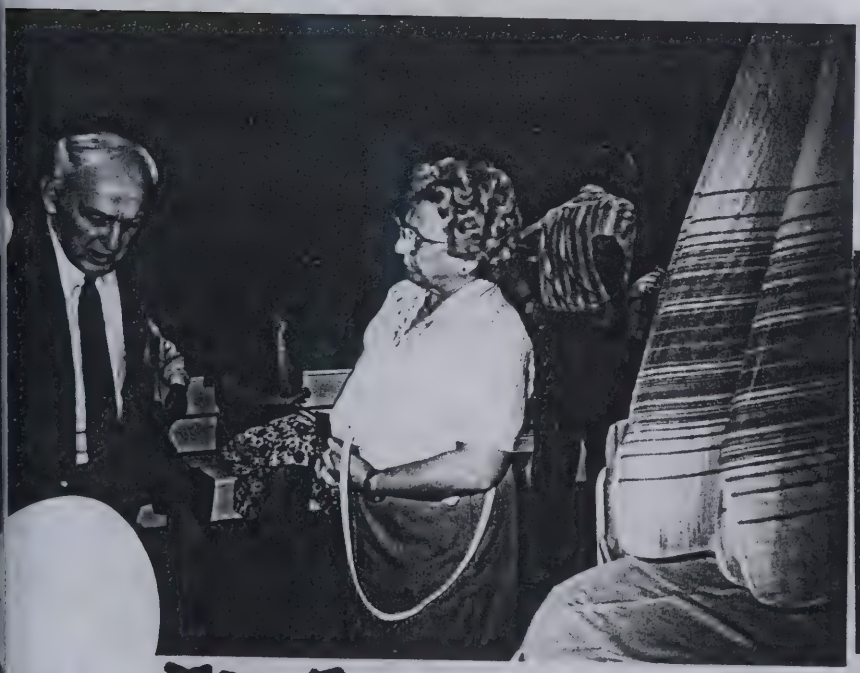

Mrs Frank Squires (Margaret) McClure

Paul + Kathryn (Brown) Titus

Paul Bashore son of Lee + Marguite Bashore

50th Wedding Anniversary

IDA JOSEPHINE (CONLEY) SMITH
b: 1861 -d: 1943
"AUNT JOSIE"
SANFORD SMITH

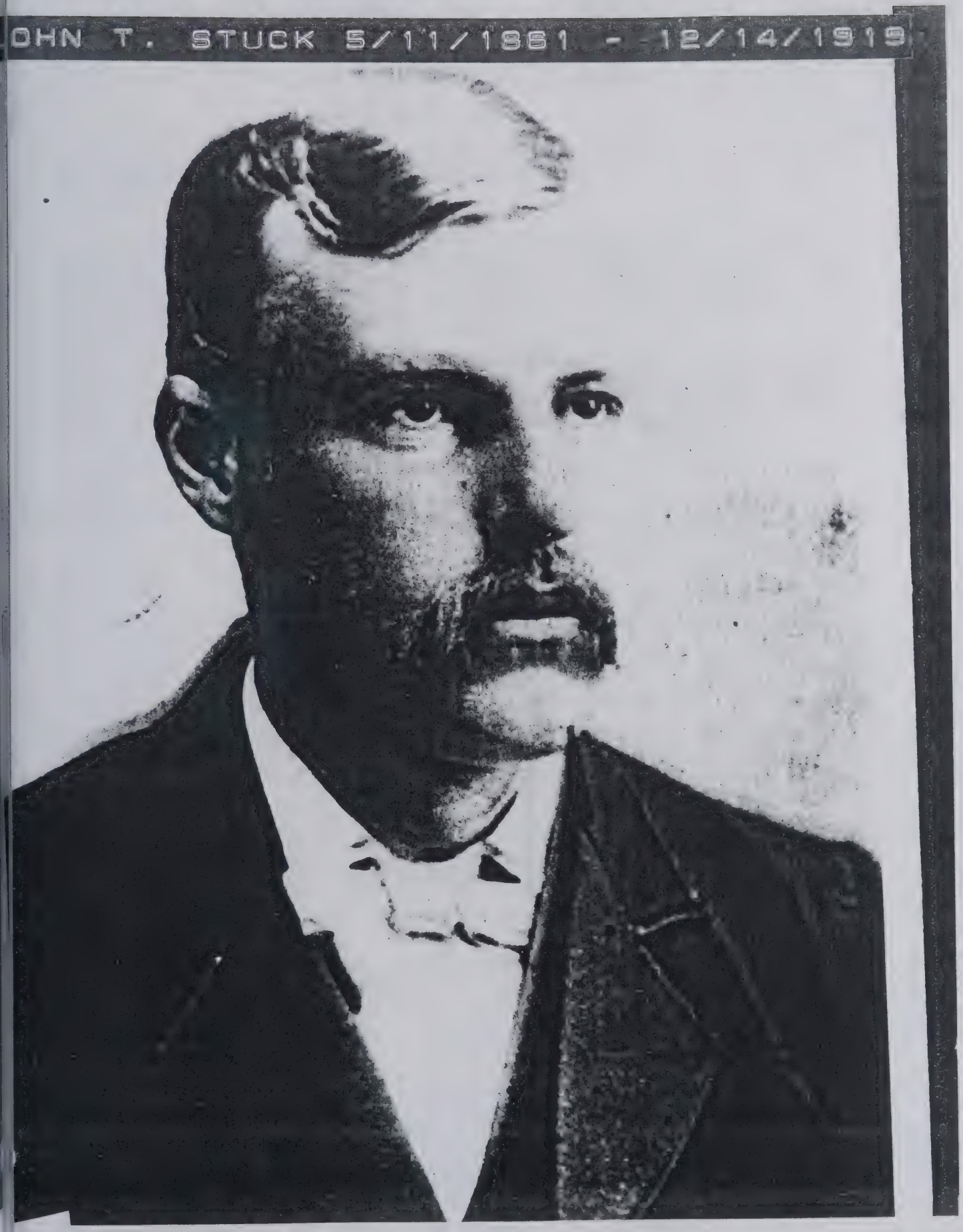
OHN T. STUCK 5/11/1861 - 12/14/1919

ANNA ELIZABETH CONLEY
b:1866 - d: 1933

JOHN T. STUCK
b: 1861 - 1919

MARRIED MAY 10, 1885

ACCORDING TO THE OBITUARY OF ANNA ELIZABETH (CONLEY) STUCK, AS IT APPEARED IN THE VAN WERT DAILY BULLETIN, SAT. JUNE 31, 1933, AS FOLLOWS:

"MRS. ANNA STUCK, AN ESTEEMED RESIDENT OF VAN WERT, OH, DIED AT HER HOME ON BLAINE ST., LAST NIGHT AFTER AN ILLNESS OF SEVERAL MONTHS DURATION. MRS. STUCK WAS A LIFE LONG RESIDENT OF VAN WERT AND ENJOYED A HOST OF SINCERE FRIENDS IN BOTH TOWN AND COUNTY. SHE WAS AGED 67 YEARS AND HER DIRECT SURVIVORS ARE FOUR SONS, LEE STUCK, OF BLAINE ST., DALE STUCK OF BONNEWITZ AVE., FRANK STUCK, OF PLEASANT TWP., AND EUGENE STUCK OF PRATT ST., FOUR DAUGHTERS, MRS. JOSEPH MILLENBERGER AND MRS. J. L. WRITGHT, OF DAYTON, MRS. F. E. POLLING OF STURGIS, MICHIGAN AND MRS. DALLAS MARSH OF SPRINGFIELD, NINETEEN GRANDCHILDREN, A SISTER, MRS. SANFORD SMITH, OF SHANNON ST., AND FOUR BROTHERS, FRANK CONLEY OF VAN WERT, CHARLES CONLEY OF PLEASANT TWP., DANIEL CONLEY OF LANSING, MI AND HARPER CONLEY OF FT. WAYNE, IN. THE FUNERAL ARRANGEMENTS HAVE NOT BEEN COMPLETED."

ith headquarters at Columbus, had harge of several meetings at the alvation Army hall in Van Wert he past winter.

The Church of Christ Bible study o-night will consist of the seventh hapter of Hebrews. Chapter by hapter, the church is nearing the lose of our study of Paul's letters, s recorded in the New Testament. lead this great chapter and be resent for the study. Services egin exactly at 7:30 o'clock. The hurch of Christ welcomes all to very service.

The prayer and praise service of he First Methodist Church will be eld to-night, at 7:30 o'clock. As this is the last mid-week service until after conference, a large attendance is desired. The pastor, Rev. Ellsworth will bring the gospel message. A cordial welcome for all. Please note change in time.

The mid-week prayer service of the First Friends Church will be held this evening, at 7:30 o'clock. William Hayes, leader.

PUBLIC MATTERS

County Treasurer Walborn Will Visit Points In County for Collection of Taxes.

E. V. Walborn, county treasurer, has announced that for the convenience of taxpayers, he will visit Convoy July 5, at the First National Bank, to receive tax payment on the duplicates of the town of Convoy and Tully and Harrison townships. He will visit Delphos July 6 and 7, at the

Mrs. Anna Stuck, an esteemed resident of Van Wert, died at her home on Blaine street last night after an illness of several months' duration. Mrs. Stuck was a life long resident of Van Wert and enjoyed a host of sincere friends in both town and county. She was aged 67 years and her direct survivors are four sons, Lee Stuck, of Blaine street, Dale Stuck, of Bonnewitz avenue, Frank Stuck, of Pleasant township, and Eugene Stuck, of Pratt street, four daughters, Mrs. Joseph Miltenbarger and Mrs. J. L. Wright, of Dayton, Mrs. F. E. Poling, of Sturgis, Michigan, and Mrs. Dallas Marsh, of Springfield, nineteen grandchildren, a sister, Mrs. Sanford Smith, of South Shannon street, and four brothers, Frank Conley, of Van Wert, Charles Conley, of Pleasant township, Daniel Conley, of Lansing, Michigan, and Harper Conley, of Fort Wayne. The funeral arrangements have not been completed.

George W. Boyer died this afternoon, at his home on South Washington street, after being in failing health several months. Mr. Boyer, a native of Willshire township, was aged 88 years. He spent his entire lifetime in Van Wert county and removed from Willshire to the city of Van Wert about thirty years ago. He was a prosperous citizen and enjoyed a very large acquaintance. His direct survivors are two daughters, Mrs. Forest S. Schaffer, of South of Van Wert, and Mrs. Gladys Becktol, of Lake Worth, Florida, and one son, Jesse Boyer, of Liberty township. Funeral arrangements have not yet been completed.

The funeral of Mrs. Louise G. Conn, of Dayton, was held this morn-

The Popular Spe

. . . this full size, guaranteed Speed Queen washer with porcelain tub, delivered to your home, for only

$39.50

It's the biggest value ever offered in washing machine history and how long this price will last we do not know. Our only advice is that if you are considering the purchase of a washer you should, by all means, come in and see this machine. You'll be amazed to discover how much dependable washing machine quality you can buy for $39.50.

THE SIDLE CO

Member of VANIR

STRAND T

OPEN AT 6:30

To-Night and To

See and Hea

JOHN T. STUCK
5/YY/1861 - 12/14/1919
ANNA ELIZABETH CONLEY
1866 - 1933
M. 5/10/1885

John T. Stuck
b: 1861 - d: 1919

Anna Elizabeth Conley
b: 1866 - d: 1933

,married: May 10, 1885

Anna Elizabeth Conley, daughter of Francis Henry and Cecielia Evelyn Conley. Married John T. Stuck and together they had eight children as follows:

Abbey Stuck married Emery Poling

Lee Stuck married

Nellie Stuck married Joseph Millenberger

Dale Stuck married Stella Bell Conrad

George Francis married Rose Ellen Shaw

Benjamin Eugene Stuck married Mary Kirkline

married J. C. Wright

married Dallas Marsh

Abbie and Emery Poling had threee children.

Willis Dean Poling, and two girls Maria and Miriam.

Lee Stuck had a daughter, Lois (Stuck Page

Nellie and Joseph Millenberger had had two girls and a son. Carol & Barbara.

Dale & Stella Stuck had two children. Ronald Stuck and Helen (Stuck) Schnieder, who died in May 1992.

George Francis & Rose E. Stuck had seven Children. Virginia, Betty, Bonnita, Georgia, Mary, Johnny and Frankie.

MERY POLING - ABBEY STUCK
G.S. DAVID SMITH
EMERY

Willis Dean Poling
b: 1913 - d: 1945

Margaret Ann Werner
b: Sept. 16, 1920 - d: July 16, 1988

Willis Dean was the only son of Abbey (Stuck) and Emery Poling. He had two sisters, Marie and Miriam.

Willis D. married Margaret Ann Werner and together they had one son, Michael Dean Poling.

Michael Dean Poling
b: 3/24/1943 - d:
MarciaAnn Puylia
b: 5/9/1943 - d:

Michael D. Poling is the son of Willis D. and Margaret Ann Poling. Grandson of Emery and Abbey (Stuck) Poling. He married Marcia Ann Puylia. Together they have two daughters, Paige Ann, b: 10/05/1966 and Lesley Ann, b: 12/18/1969.

The George Francis Stuck Family

George Francis Stuck
Sons: Johnny & Frankie

Guy Conley & wife Ethel
Rose Christine Stuck & Children
Ginny, Betty,, Georgia, Bonnie, Mar
Johnnie, Frankie

Back Row: G. S. Tobia, S.I.L. Thomas, Dau. Cheryl, S.I.L. Ron, Dau. Geina, S.I.L Dennis, Dau. Anita, S.I.L. Ben, Dau. Sandra, Dau. Machelle, Dau. Kirsten,

Front Row: G.S. Brad, Donald, Bonnie, G.D. Anita

DONALD EUGENE BECKER
b"April 9, 1928 d:
BONNIE LOUISE STUCK
b:Nov. 8, 1930 d:
Married
Sept. 8, 1950

Bonnie Louise stuck is the granddaughter of Anna Elizabeth Conley and John T. Stuck.

She married Donald E. Becker and together they have six daughters, as follows:

Cheryl Yvonne, born March 24, 1952. She married Thomas John Lytle and together they have a son Tobia Eugene born May 1, 1971
Kirsten Marie, born May 22, 1954.
Anita Renee, born Sept. 8, 1957. Married Dennis Wayne Hickman, born March 10, 1951. Together they have two children, Bradford Wayne, born Dec. 12, 1979 and Aimee Jo, born May 30, 1983.
Sandra Beth, born June 23, 1960. She married Bnnton Badders, born Nov. 13, 1957.
Gina Louise, bornDec. 18, 1964. She married Ron Eugene Brown, borm Jan. 10, 1962and they have one child:Curtis Allen, born April 16, 1989.
Michelle Lee, born July 26, 1970. . She married ~~Donald~~ Darrell John Hart, Born June 1, 1968.

Their grandson Tobie Lytle was born May 1, 1971. He is married to Shiela Stonestreet. Together they have a son Shawn Mickeal born June 23, 1991.

160

I heard this house of cousins
Lived not too far from me.
We drove to Fremont, IN
Just to have ourselves a looksee.

They have a little truck farm
When we arrived her work did stop.
She was getting ready to plant potatoes & Strawberries
However, we think daughters are their best crop.

We went into her kitchen
Where we had a pleasant stay.
Talking about our family roots
It took up the rest of the day.

So now we have a breakthrough
Into the family known as STUCK.
They'll attend this year's reunion
If we have a little luck.

Albert Cletus Conley

F?B: Frankie, Johnny, Mary
Bonita, Georgia, Elizabeth & Virginia S

Bonnie & Mary Stuck

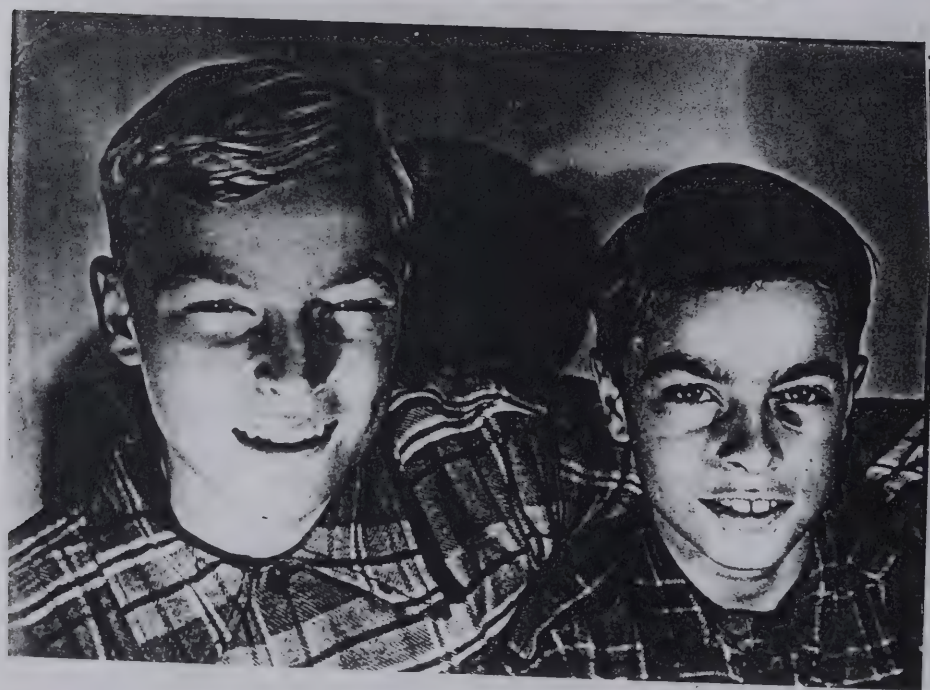

Johnny & Frankie Stuck

Dellas Marsh// Frankie,

Johnny & Bonnie Stuck

F?B: Frankie, Johnny, Mary
Bonita, Georgia, Elizabeth & Virginia S

Bonnie & Mary Stuck

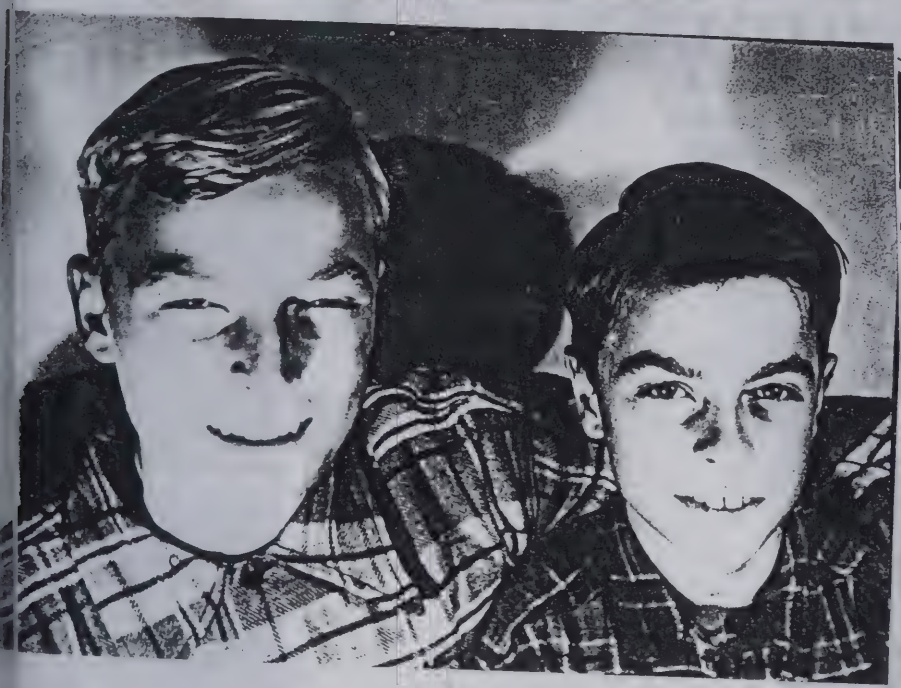

Johnny & Frankie Stuck

Dellas Marshll Frankie,

Johnny & Bonnie Stuck

DALE B. STUCK 1894/1985
STELLA B. CONRAD 1896/1992
M-6/22/1916
164

164

Society And Clubs

Women's Editor, Mrs. Ruth Straley

Times-Bulletin, Van Wert, O., Friday, June 24, 1966 7

50TH ANNIVERSARY—Mr. and Mrs. Dale Stuck will celebrate their 50th wedding anniversary Sunday at their home at 107 Bonnewitz Ave. They were wed June 22, 1916, in the home of Mr. and Mrs. J. J. Hanby in Pleasant Township, by the Rev. J. L. Corley. Mrs. Stuck, the former Stella Conrad, lived in the Hanby home. Mr. and Mrs. Stuck are the parents of two children, Mrs. Helen Schneider of Holland, Mich., and Ronald Stuck of Convoy. They have seven grandchildren and two great-grandchildren. Open house will be held from 2 to 5 p. m. Sunday for relatives and friends. The couple has requested that gifts be omitted. (Deal photo)

Jan. 20, 1992

STELLA BELLE STUCK

Stella Belle Stuck, 94, formerly of Van Wert, died at 7 p.m. Monday in Youngtown, Ariz.

She was born on June 24, 1897, in Pleasant Mills, Ind., a daughter of John and Eva (Friesner) Conrad. On June 22, 1916, she married Dale Bertram Stuck and he died on Jan. 13, 1985.

Survivors include a son, Ronald B. of Convoy; a daughter, Mrs. Nick (Helen) Schneider of Youngtown, Ariz.; eight grandchildren, nine great-grandchildren and two step great-grandchildren.

She was preceded in death by three brothers.

Mrs. Stuck was a homemaker. She was a member of the First United Methodist Church and the Priscilla Circle.

Funeral services will be held at 1:30 p.m. Friday in the Cowan and Son Funeral Home, with the Rev. Robert G. Ratliff to officiate. Burial will be in Woodland Cemetery.

Calling hours are after 2 p.m. Thursday, with the family present from 2-4 and 7-9 p.m. in the funeral home.

Preferred memorials are to the church.

RUSSELL L. WILLIAMS

'UR, Ind. — Russ-

165

RON MARRIED JEANNE (CLAY) STUCK
CHILDREN ARE KATHY AND REBECCA ELAIN (TWINS) BORN JULY 12, 1951
RACHEL BORN NOV.3,1953
SARAH BORN JULY 5,1954
RUTH BORN MARCH 31 1957
AMY BORN DECEMBER 10, 1962
TIM BORN JULY 22, 1967

HELEN (STUCK)YOUNG
CHILDREN SONDRA MARRIED WARREN WESSENDAF (DIVORCED)
CHILDREN PHILIS MICHELLE
JEFF
MICHAEL

ADDRESS PHILIS MICHELLE KAUN DIVORCED
2220 FARMSIDE DR.
KETTERING, OHIO 45420
NOTE: HELEN (STUCK) AND LOWELL YOUNG (DIVORCED) YOUNG AND MARRIED NICOLAUS SCHNEIDER
(THEY HAD NO CHILDREN TOGETHER)
HELEN DIED IN MAY 1992

BURTHA (STUCK) AND JOHN WRIGHT BOTH DIED

VISLA (STUCK) AND DALAS MARSH (BOTH DIED)
SON MAX MARRIED CHRISTINE ( ) MARSH
THEY LIVE R#1
GROVE CITY, PA. 16127
THEIR DAUGHTER GEAN CATE
207 FENWICH DR.
NEW CASLSIE, OHIO

RONALD-JEANNIE STUCK FAMILY

167

Children of John T. and Anna Elizabeth Stuck

Charles Lester Lee Stuck DOB: 8/20/1888 DOD: 9/3/71
Married: Rosa Ellen (Pollock) Stuck DOB: 9/14/1891 DOD: 9/ /77

Abby Stuck

Dale Stuck

Bertha Stuck

Frank Stuck

Nellie Stuck

Gene Stuck

Violet Stuck

Dayton, OH.

Frank & Mary Lou Stuck

Children of John and Ellen Joan (Paige) Kline

Kenneth Kline DOB: 11/12/67
Married:
Meyers Rd.
Celina, OH. 45822
(419) 586-9065
Children at Home: Kenneth Michael Kline DOB: 7/9/88
Ashley Marie Kline DOB: 7/11/89

Melissa Jo (Kline) (Now) Pickrell DOB: 11/9/69
Married: Shawn Now - Divorced
Married: Ron Pickrell DOB: 2/16/
Heroser St.
Celina, OH. 45822
(419) 586-1329
Children at Home: Robbie Alan Now DOB: 2/15/85
Angela Reneé Pickrell DOB: 4/20/91

Jo Ellen (Kline) Winhoven DOB: 12/6/71
Married: Mike Winhoven DOB: 12/2/
634 N. Mill
Celina, OH. 45822
(419) 586-4021
Children at Home: Heather Ellen Winhoven DOB: 4/19/88
Tyler Robert Winhoven DOB: 2/4/92

Children of Lea "Lois" (Stuck) Paige

Ellen Joan (Paige) Kline DOB: 8/20/46
Married: John Kline on 6/7/64 DOB: 11/13/40
938 E. Columbia
St Marys, OH. 45885
(419) 394-7623

Donald Jack Paige DOB: 10/29/47
Married:

Antwerp, OH. 45813
(419)

Children of Charles Lester Lee and Rosa Ellen (Pollock) Stuck

Vivian Roslyn (Stuck) Newton DOB: 6/18/12 DOD: 6/18/89
Married: Dennis Newton DOB: DOD: 1983

Treva Ellen (Stuck) Zaugg DOB: 9/17/13 DOD: 1979
Married; Phil Zaugg

Margaret Geraldine (Stuck) Conn DOB: 5/ /16 DOD:
Married; Don Conn

Lea "Lois" (Stuck) Paige DOB: 8/4/19
440 Touville St. - Lot 24
Celina, OH. 45822
(419) 586-1048

Children of Don and Margaret Geraldine (Stuck) Conn

Don Conn II
2913 York
Celina, OH. 45822
(419) 586-7864

Children of Donald Jack Paige

Lisa Ann Paige DOB: 10/29/67
315 S. Shannon
Van Wert, OH. 45891

Michael Eugene Paige DOB: 6/10/70
Married: Amy
1155 Bell Ave.
Van Wert, OH. 45891
(419) 238-3654

Amy Jo Paige DOB: 11/4/78
315 S. Shannon
Van Wert, OH. 45891

172

THE CHARLES LADOYT CONLEY FAMILY

CHARLES MARIAN CONLEY

b:5/20/1859 - d: 9/ /1933

ELLEN JANE BURETT

b: 12/25/1882 - d: 10/26/1957

CHARLES MARIAN CONLEY MARRIED ELLEN JANE BURETT.

TOGETHER THEY HAD EIGHT CHILDREN; AS FOLLOWS:

WALTER B. CONLEY b: 8/29/1894 - d: 3/30/1964

ARTHUR J. CONLEY b:7/1/1897 - d: 4/ /1971

OTTO C. CONLEY b: 3/20/1899 - d: 1989

RALPH H. CONLEY b:1/26/1901 - d: 1959

ETHEL CONLEY b: 3/9/1903 - d: 1904

LADOYT F. CONLEY b: 6/29/1905 - d: 9/19/1966

KENNETH R. CONLEY b: 10/30/1907 - d: 7/5/1941

ESTELLA E. CONLEY b:11/27/1913 -

RALPH HENRY CONLEY

b: 01/26/1901 d:

BONNIE URSULA LEE

b: 06/30/1910

Ralph Henry Conley was the son of Charles LaDoyt and Ellen Conley. He was born at Van Wert, on January 26, 1901.

He married Bonnie Ursula Lee on January 3, a930.

Bonnie was born June 30, 1910.

Together they had threem children:

Ray Vincent Conley

Born December 3, 1930 and died one year later on January 3, 1931.

Galorus Cora

Born May 17, 1935 married Elias Ray PetersonJanuary 26, 1957. Together they have two children: Elisa Rae born December 12,1967. She married Brian Crwfis and together they have two children Michael and Lindsey.

Todd Allen was born August 17, 1969.

Mary Ellen

born December 2, 1942/ She married Carl JayBronkema on June 23, 1960.

Together they have two children: Gregory Scott born September 26,1961 and Lee Allen. born October 1, 1972

Elisa, Lindsey &
Nichol

CARL & MARY BRONKEMA

RALPH 1 BONNIE CONLEY

DAVID & COLLEEN

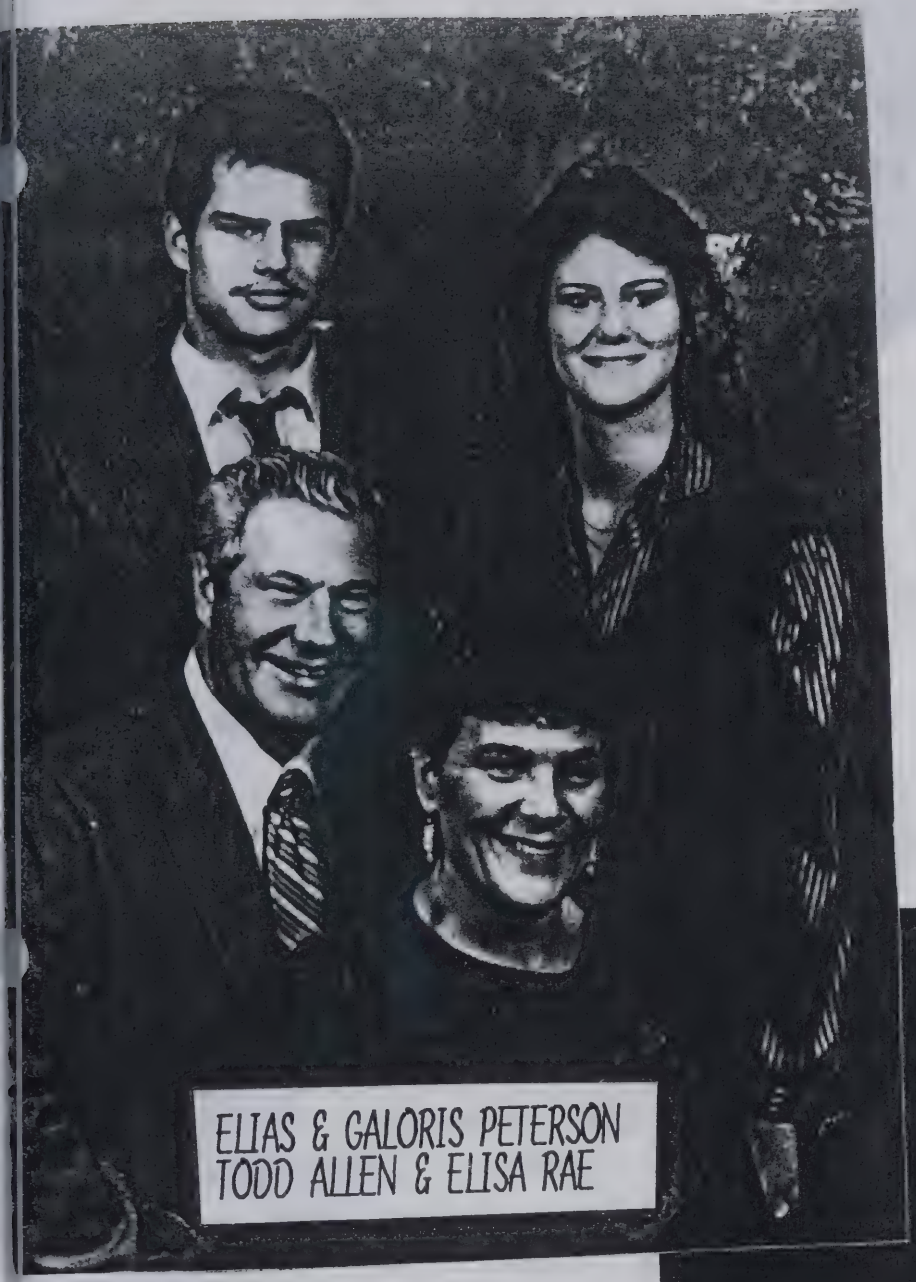

ELIAS & GALORIS PETERSON
TODD ALLEN & ELISA RAE

GREG & TERESA

Danille & Logan

Nicholas & Dylan

david was born december 27,1964.He married Colleen July 11, 1986. Together theyhavetwo children; Danielle Marie born Sept. 29, 1989 and Logan Scott; born Feb. 10, 1992.

Gregory bornSept. 26, 1961. He married Teresa July 12, 1985.Together they have two children; Nickolas Reid born April 3, 1991 and Dylan Cole born May 30, 1993.

FREDRICK CONLEY

(BORN) JAN. 12, 1885 (DIED) JUNE 1937
AGE 52

SHIRLEY ELVINA REED

(BORN) FEB. 29, 1892 (DIED) JAN. 3,1983
AGE 91

FREDERICK CONLEY, SON OF WILLIAM CONLEY WAS A COUNTRY DOCTOR PRACTICING MEDICINE IN VAN WERT, COUNTY UNTIL HIS DEATH. HE MARRIED, SHIRLEY ELVINA REED AND TOGETHER THEY HAVE TWO SONS:

WILFRED HENRY CONLEY (BORN) JAN. 28, 1914

GALEN REED CONLEY (BORN) MAY 30, 1915

BOTH SONS REMAINED BACHELORS AND ARE CURRENTLY LIVING AT THE FAMILY HOMESTEAD AT VAN WERT, OHIO.

WILFRED PURSUED A CAREER IN THE ELECTRONICS FIELD. GALEN GRADUATED OSU AND PURSUED A CAREER IN THE ACCOUNTING FIELD. RETIRED FROM LINCOLN LIFE INS. CO.

WALTER CONLEY

Walt & Lillian Conley

Lillian Conley
Walter Conley

Mr. and Mrs. Dean Martz

Mr. and Mrs. Dean Martz of 227 N. Race St. recently celebrated their 35th wedding anniversary with an open house held in St. Peter's United Church of Christ. The reception was hosted by the couple's children, Mary and Michael Martz.

Mr. Martz and the former Donna Conley were united in marriage Feb. 3, 1951, in Van Wert.

ESTELLA E. CONLEY
11/27/1913

CECIL O. TRIMBLE
b: 3/28/ - d: 7/7/1983

ESTELLA CONLEY MARRIED CECIL TRIMBLE IN 1931. TOGETHER THEY HAVE FIVE CHILDREN. THEY ARE AS FOLLOWS:

ELIZABETH IRENE TRIMBLE b: 4/17/1932

CECIL MARIE TRIMBLE b: 7/20/1933

JOHN OTIS TRIMBLE 10/27/1935

VIRGINIA ELLEN TRIMBLE b: 11/11/1934

CHARLES JOSEPH TRIMBLE b:9/1/1943

ELIZABETH IRENE TRIMBLE MARRIED WAYNE ROGERS. TOGETHER THEY HAVE FIVE CHILDREN AS FOLLOWS:

HAL EUGENE ROGERS b: 4/4/1952

LEWIS ALDEN ROGERS b: 6/14/1954

MARK WAYNE ROGERS b: 2/5/1956

JOHN FREDRICK ROGERS b: 9/25/1957

NANCY GAY ROGERS b: 7/28/1959

CECIL MARIE TRIMBLE MARRIED JAMES MOUNTS. TOGETHER THEY HAVE TWO CHILDREN AS FOLLOWS:

JAMES DAVID MOUNTS b:10/20/1952

MICHAEL DEAN MOUNTS b: 8/6/1954

JOHN OTIS TRIMBLE MARRIED MARY LEE VAN FLEET ON 9/27/1957. TOGETHER THEY HAVE THREE CHILDREN AS FOLLOWS:

JON CURTIS TRIMBLE b: 8/27/1958

WILLIAM BRUCE TRIMBLE b: 11/16/1960

SHARI LYNNE TRIMBLE b: 2/27/1962

ESTELLA E. CONLEY
11/27/1913

CECIL O. TRIMBLE
b: 3/28/ - d: 7/7/1983

VIRGINIA ELLEN TRIMBLE MARRIED JAMES DONER. TOGETHER THEY HAVE THREE CHILDREN AS FOLLOWS:

KAREN MARIE DONER

JAMES JEFFERY DONER

DANNY JAY DONER

CHARLES JOSEPH TRIMBLE MARRIED ELIZABETH KEPP. TOGETHER THEY HAVE THREE CHILDREN AS FOLLOWS:

JILL ANN MARIE TRIMBLE b: 9/11/1961

CHARLES JEFFERY TRIMBLE b: 1/28/1966

STACY ELIZABETH TRIMBLE b: 3/4/1980

188

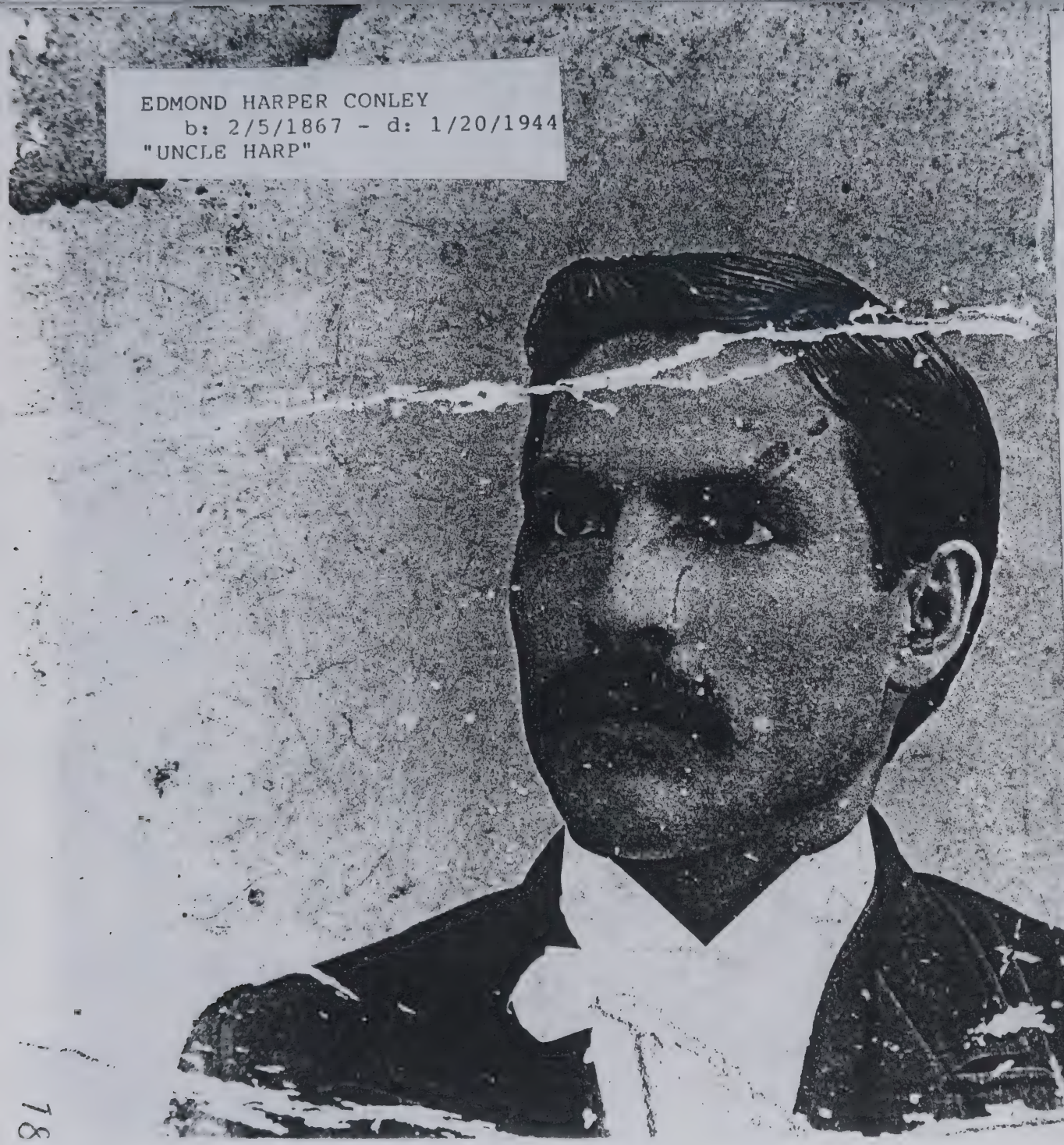

In Memory of
Edmond Harper Conley

Born
February 5, 1867

Date of Death
January 20, 1944

Services from
D. O. McComb & Sons Funeral Home
Sunday, Jan. 23 – 2:00 P. M.

Clergyman Officiating
Rev. J. A. Ringenberg

Final Resting Place
Woodland Cemetery, VanWert, O.

EDMOND HARPER/MYRTLE BAKER CONLEY
RUSSELL / HAROLD / MILDRED

MYRTLE DELL BAKER

EDMOND HARPER CONLEY
b:2/5/1867 - d: 1/20/1944
AGE 77

MYRTLE DELL BAKER
b: 4/12/1880 - d: 3/11/1938
AGE 58

EDMOND HARPER CONLEY, PHOTOGRAPHER/FARMER, MARRIED MYRTLE DELL BAKER OF CELINA, OH. TOGETHER THEY HAD ELEVEN CHILDREN, AS FOLLOWS:

RUSSELL F.	B: 1896 - d:
MILDRED	b: 10/09/1901 - d: 3/11/1935
HAROLD R.	b: / /1903 - d: / /
EARL	b: 9/03/1904 - 11/19/1925
WAYNE	B: 2/06/1907 - d: 11/28/1980
DONALD	b: 4/18/1909 - d: 10/07/1978
WILBUR	b: 6/10/1911
DOROTHY	b: 11/13/1914
EVELYN	b: 10/11/1916
BERYL	b: 2/9/1920
ELOISE	b: 8/21/1922

Beryl Conley

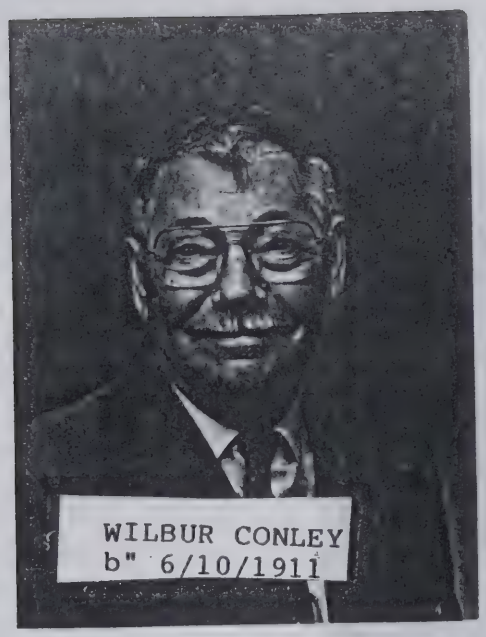

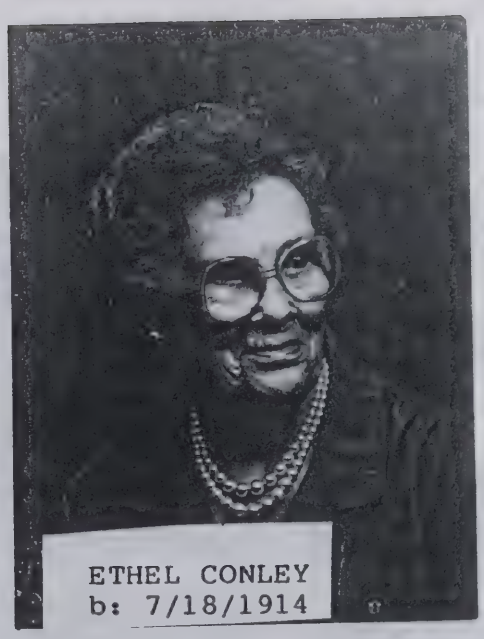

Wilbur married Ethel MaxineWilson
A gal from Blubbton, Indiana.
Sept. 10, 1932 was their wedding dateWilbur
always carried a red bandana.

Theystarted out as farmers
Fromm dawn to dusk they worked the land
Milked their cows each morning and night
My brother John was their hired hand.

Together they had four children
And they have grandchildren galore.
They even posessed digs abd cats
Could one ask for anything more.

They owned and operated a grocery store
They were in the tavern busines for awhile.
worked in newspaper circulation fo
Developed land in Florida with a smile.

Wilbur is eighty four now
Ethel is getting right up there too.
They are both living in Hicksville, Ohio
Occasionally we stop to visitthem, we do.

Wilbur is the son of Edmond Harper Conle
Second generation to Francis and Ceciel.
Wish he could come to the reunions
He is our Patriarch for real.

STAND L/R DICK & DENNIS CONLEY
SEAT L/R IMY - BARBIE CONLEY
CHILDREN OF: WILBUR & ETHEL CONLEY

Imogene cynthia louisehoover 5/25/1954

Nicholes dewaysneEyman 0/06/1955

Deeanda e Lee Hyman 11/21/1956

Tamara Lynn Hyman 12/11/1957

Timothy Jay Hyman 2/7/1959

Laurie Ann Hayman 12/15/1960

Tina MarieHayman 7/11/1863

Richard Lesley Conley 8/10/1937 *Died* 1/4/1985
Penny Brooks 1/14/1942 *Died* 5/12/1993

Richard Leslie Conley, Jr 3/18/64

Curtis Leroy Conley 2/27/1969

Glen Dennis Conley 6/16/1939

Denise Rene Conley 4/8/1064

Malissa Joann Conley

Weslie William Adams 1/22/198

Jennifer Rene Williams 5/28/1988

Zachary William 10/28/19989

Barbara Sue Landel 10/22/1941

Phillip P. Landel III 1/30/

ROBERT HENRY CONLEY

b: 2/4/1927 -

JANET E. EICHAR

b: 12/30/1927 -

ROBERT H. CONLEY, SON OF HAROLD CONLEY & EDNA A. (TAYLOR) WOLFORD. HE GRADUATED VAN WERT HIGH SCHOOL 1944. HE MARRIED JANET E. EICHER AND TOGETHER THEY HAVE THREE CHILDREN, AS FOLLOWS:

CHERYL D. CONLEY
PAMELA I. CONLEY

ROBERT G. CONLEY

CHERYL MARRIED JOHN WILCOX AND TOGETHER THEY HAVE FOUR CHILDREN, AS FOLLOWS:

AMY MARIE WILCOX
LEONA DIANNE WILCOX
BETHANY MARGARET WILCOX
BREANNE ELIZABETH WILCOX

PAMELA MARRIED CHARLES R. CARTER AND TOGETHER THEY HAVE TWO CHILDREN, AS FOLLOWS:

ANDREA KAY
CHARLES WILLIAM

ROBERT GARY CONLEY MARRIED ROSANNE _____ AND TOGETHER THEY HAVE FOUR CHILDREN AS FOLLOWS:

DAYNE ELLIOT CONLEY
MAREIA MARIE CONLEY
REBECCA TERESA CONLEY
JARROD ALEXANDER CONLEY

ANDREA CARTER MARRIED DANIEL TIBBS AND TOGETHER THEY HAVE ONE CHILD:

SEAN MICHAEL TIBBS

Eugene Harold Conley - d: 9/20/1993
Marilyn Conley

EUGENE CONLEY

B/R L/R

James McCollister, Marcia Conley, Rebecca Conley, Dayne Conley, Jarrod Conley, Beck Wilcox, Amy Wilcox, Brea Wilcox John Wilcox. F/R L/R Pam (Conley) McCallister Roxanne Conley, Janice & Bob Conley, James Wilcox's wife Cheryl, Alana Wilcox.

B/R Cheryl Wilcox, Pamela McCallister & Bob Conley

Children of.

F/R Roberet H & Janice E. Conley

ELOISE MARJORIE CONLEY
b:8/21/1922 -
JESS M. RINGENBERG
b: 12/2/1920 -

JESS AND ELOISE WERE MARRIED AND TOGETHER THEY HAVE TWO DAUGHTERS AND FOUR GRANDCHILDREN AS FOLLOWS:

MARLENE SCHULTZ 9/2/1946
MATTHEW 2/23/1967
MELISA 11/5/1969
ALLEN 1/8/1978

MARIANNE 7/16/1961

MARINNE MARRIED KEVIN MITCHELL, b: 8/16/1961 AND TOGETHER THEY HAVE ONE CHILD:

MITCHELL 11/12/1991

ELOISE IS THE YOUNGEST CHILD OF EDMOND HARPER & MYRTLE DELL (BAKER) CONLEY.

JESS WORKED FOR AND RETIRED FROM GENERAL ELECTRIC OF FT. WAYNE, IN. JESS IS KNOWN BY THE YOUNGER SET AS "THE CANDY MAN" AS HE ALWAYS BRINGS CANDY FOR THE KIDS, TO THE REUNIONS.

202

KENNETH RAYMOND CONLEY

b: 10/30/1907 -d: 7/5/1941

DAISY FRANCES MAYER

b: 12/24/1910 -

KENNETH RAYMOND CONLEY GRADUATED VAN WERT HIGH SCHOOL AND ON SEPT. 26, 1929, HE MARRIED DAISY FRANCES MAYER. TOGETHER THEY HAD ONE DAUGHTER,

NANCY KAY CONLEY b: 8/6/1936

HE DROWNED ON JULY 5, 1941 AT OX BOW DAM, MI.

NANCY GRADUATED GREENVILLE HIGH SCHOOL, GREENVILLE, MI IN 1954.

SHE MARRIED ROGER HERRON ON NOVEMBER 10, 1956 AND TOGETHER THEY HAVE TWO CHILDREN,AS FOLLOWS:

TRACY LYNN HERRON b: 6/1/1958

SCOTT ALAN HERRON b: 11/4/61

NANCY AND ROGER WERE DIVORCED IN 1976. SHE MARRIED A SECOND TIME TO: RONALD BOVA ON MAY 21, 1976. NO CHILDREN FROM THIS UNION.

DAISY FRANCES MAYER RESIDES AT 14660 LARSEN AVE., GOWEN, MI 49326

WAYNE CONLEY

WILLIAM EUGENE CONLEY
1863 - 1942

CHARLES CLIFFORD CONLEY
B: 5/9/1891 - 8/10/1924

- CLARE JAMES CAMPBELL - b: 9/24/1922 - d: 3/17/1985
ESTINE JACKSON - b: 12/2/1926

1st Row L/R: Colleen Campbell - Rori Bowers - Kelsey Blake - Wendi O'Conner -Sandy Cook
2nd Row: Steve O'Conner - Diane O'Conner - Colleen O'Conner - Shannon Blake - Chuck Blake - Jim Cook - Sean O'Conner

Shannon b: 9/16/1969
Chuck b: 3/11/1970
Kelsey b: 6/2 1992

Chuck - Shannon & Kelsey Blake

Cheryl Campbell - b: 12/13/1956

Kent & Marjorie Campbell - Kent b: 8/29/1952 - Marjorie b: 2/6/1957

Elizabeth Campbell - b:11/5/1982

Nickalas Campbell - 6/24//1980

210

Dale & Lee Stuck

Charles Lester & Rose (Pollock) Stuck

COLLEEN ERNESTINE JACKSON, third daughter of Stephen Orlando Jackson and Marie Myrtle (Conley) Jackson, was born December 2, 1926 at Paulding, Ohio. She married Clare James Campbell born August 24, 1922, son of Hugh Campbell and Mary Jane (Clare) Campbell of Mount Pleasant, Michigan, on October 12, 1946 at St. Mary's Cathedral in Lansing, MI. In this union five children, Diane Lynn, Sandra Kay, Kent Clare, Cheryl Marie and Shannon Christine, were born. Clare died March 17, 1985 from complications of Lung Cancer.

Diane Lynn born November 30, 1947, married Stephen David O'Connor born October 20, 1946, son of Thomas Gerald O'Connor and Marjorie Clarice (Holland) O'Connor, on August 16, 1969 at St. Mary's Cathedral in Lansing, Michigan. Two children were born, son Sean Patrick born October 31, 1972 and daughter Colleen Marjorie born February 4, 1974.
Sean O'Connor married Gwendolyn (Wendi) Osborn, born 11-16-73, on July 31, 1993.
Sandra Kay born December 1, 1950, married Roger Bowers born October 19, 1946, on March 22, 1969. Daughter Rori Lynn was born October 15, 1969. Sandra Kay and Roger were divorced. Sandra Kay married James Cook, born April 14, 1954, son of James and Marsha Jean Cook, on August 28, 1982.

Kent Clare, born August 29, 1952, married Marjorie Claryce Miller born February 6, 1957, daughter of Robert John and Clara Louise Miller, on July 7, 1979. Two children were born, son Nickolas James born June 24, 1980 and daughter Elizabeth Claire born November 5, 1982. Kent died in an automobile accident August 18, 1987.

Cheryl Marie was born December 13, 1956.

Shannon Christine, born September 16, 1969, married Charles Phillip Blake born March 11, 1970, son of Dale William and Alma Louise Blake, on October 17, 1992. Their daughter Kelsey Anne was born June 25, 1992.

214

Index

NAME	PAGE
Adams, Weslie William	196
Anderson, Herb	110
Angel, David	13
Badders, Benton	160
Baker, Myrtle	19, 190
Baker, Myrtle Dell	191, 192, 201
Baller, David	70
Baller, Gregory Lee	70, 81
Barber, Allie	60
Barbieri, Barbara	82
Bashore, Arlene	126, 127
Bashore, Arlene Hope	125
Bashore, Catherine June	125
Bashore, Daniel	60
Bashore, Daniel Lee	125
Bashore, Erb	63
Bashore, Joseph	60
Bashore, Joseph F.	125
Bashore, Kathrine	60
Bashore, Kathy	123
Bashore, Lee	60, 63, 125
Bashore, Lee A.	124
Bashore, Marguerite	125
Bashore, Marguerite (Conley)	118, 123, 124
Bashore, Margurite	147
Bashore, Margurite (Conley)	127
Bashore, Paul	60, 147
Bashore, Paul David	125
Bashore, Richard	60, 125
Bashore, Robert	126
Bashore, Ruth H.	129
Bashore, Ruth Helen	60, 123, 125
Bashore, Stanley	60
Bashore, Todd	123
Bashore, Tracy	123
Becher, Donald Eugene	160
Becker, Anita Renee	160
Becker, Cheryl	160
Becker, Donald E.	160
Becker, Gina Louise	160

NAME	PAGE
Becker, Kirsten	160
Becker, Michelle Lee	160
Becker, Sandra Beth	160
Bennett, Ezra	23, 24, 25, 26
Bergett, Ella	19
Blake, Alma Louise	213
Blake, Charles Phillip	213
Blake, Chuck	208
Blake, Dale William	213
Blake, Kelsey	208
Blake, Kelsey Anne	213
Blake, Shannon	208
Bova, Nancy	203
Bova, Ronald	203
Bowers, Roger	213
Bowers, Rori	208
Bowers, Rori Lynn	213
Bowers, Sandra Kay	213
Bracht, Erin	83
Bracht, Kelly	83
Bristol, Joe	146
Bristol, Sarah	146
Bromkema, Mary	177
Bronkem, Elisa	177
Bronkema, Carl	177
Bronkema, Carl Jay	176
Bronkema, Gregory Scott	176
Bronkema, Lee Allen	176
Bronkema, Lindsey	177
Bronkema, Nichol	177
Brooks, Penny	196
Brown, Curitis Allen	160
Brown, Ron Eugene	160
Brunk, C.W.	23
Brunk, E. W.	24, 25, 26
Brunk, Elijah W.	23, 24, 26
Bumot, Robert W.	23, 25
Burett, Ellen Jane	175
Cabrera, Carlos	76
Campbell, Cheryl	208
Campbell, Cheryl Marie	213
Campbell, Clare James	207, 213
Campbell, Colleen	208
Campbell, Diane Lynn	213

NAME	PAGE
Campbell, Elizabeth	209
Campbell, Elizabeth Claire	213
Campbell, Hugh	213
Campbell, Kent	209
Campbell, Kent Clare	213
Campbell, Marjorie	209
Campbell, Marjorie Claryce (Miller)	213
Campbell, Mary Jane (Clare)	213
Campbell, Nickalas	209
Campbell, Nickolas James	213
Campbell, Sandra Kay	213
Campbell, Shannon Christine	213
Carpenter, Teresa	83
Carter, Andrea Kay	197
Carter, Charles R.	197
Carter, Charles William	197
Carter, Pamela	197
Chang, Irene	50
Chang, Irene (Conley)	52
Chang, Irene Conley	44
Chang, Kuo-Ho	49, 52
Chang, Kuoo	49
Chang, Nadya	49, 52
Chang, Rita	49, 50
Chang, Victor	49
Chang, Viem	52
Christie, Bernice	70
Clancey, Mike	52
Clancy, Michael	52
Clancy, Nayda	52
Clare, Mary Jane	213
Clay, Jeanne	166
Cline, Gerald	13
Cline, Blanche	13
Cline, Charles H.	13
Cline, Daniel	13
Cline, Elizabeth F.	13
Cline, Ella	13
Cline, Ettie B.	13
Cline, Eugene	13
Cline, George	13
Cline, George H.	13
Cline, Helen	13
Cline, Henry M.	12, 13, 14

NAME	PAGE
Cline, Hugh Marshall	13
Cline, Joseph	12
Cline, Joseph H.	13
Cline, Laura	13
Cline, Leah	13
Cline, Mary	13
Cline, Robert	13
Cline, Sarah D.	13
Cline, Volney H.	13
Cobnley, Albert Harper (?)	5
Coins, Mildred (Conley)	16
Coley, Charles LaDoyt	2
Collins, Ray T.	41
Colvin, Elizabeth	13
Colvin, Martha	13
Colvin, William	13
Conely, William	2
Conley Denise	72
Conley Earl	42
Conley Ryan Michael	115
Conley, John Ellis [II]	44
Conley, John Ellis [Jr.][Dr.]	49
Conley, Shawn Joseph	115
Conley, [Grandpa]	3
Conley, A.C.	87
Conley, Albert	42, 75
Conley, Albert C.	67, 87, 89, 105, 112, 115, 119
Conley, Albert Cletus	1, 2, 3, 5, 15, 39, 60, 62, 65, 68, 69, 71, 72, 73, 80, 84, 89A, 91, 98, 104, 108, 111, 114, 115A, 115D, 117, 161
Conley, Albert Guy	43
Conley, Albert Harper	16, 19, 60, 62, 63, 64, 65, 68, 70,

NAME	PAGE
	71, 72
Conley, Albert Henry	2, 18, 19, 29, 34, 37, 39
Conley, Alfonso	13
Conley, Alice	44
Conley, Alma	58
Conley, Alma (Harris)	16, 66, 67, 68, 70, 71, 72, 108
Conley, Alma Harris	62, 106
Conley, Andrew	2, 9, 18, 19, 34
Conley, Ann	107
Conley, Anna Elizabeth	2, 18, 19, 34, 151, 152, 153, 160
Conley, Annie	116
Conley, Arthur J.	16, 175
Conley, Barbie	196
Conley, Bernice Christie	84, 85
Conley, Bert Eugene "Bob"	116
Conley, Bertha	18
Conley, Beryl	192, 193
Conley, Betty	44
Conley, Betty (Eisenberg)	47, 49
Conley, Betty L.	16
Conley, Bob	200
Conley, Bonnie	178
Conley, Brenda	71, 85
Conley, Bridgett Rachelle	72
Conley, Carlisle H.	16
Conley, Carlyle Hosford	43
Conley, Caroline	19, 44, 49
Conley, Catherine	2
Conley, Cecelia	62
Conley, Ceciel	195
Conley, Ceciela Evelyn (Harper)	37
Conley, Cecielia	39, 42
Conley, Cecielia Evelyn	153
Conley, Cecielia Evelyn (Harper)	16, 36
Conley, Charles	13, 151,

NAME	PAGE
	174
Conley, Charles Clifford	206
Conley, Charles E.	11, 34, 38, 176
Conley, Charles Marian	175
Conley, Charles Marion	19
Conley, Cheryl	197
Conley, Cheryl Ann	71, 110, 112, 113, 113A
Conley, Clete	107, 110, 185
Conley, Colleen	178, 180
Conley, Colleen Ann	104, 110
Conley, Connie	44
Conley, Curtis Leroy	196
Conley, Dale	42
Conley, Damian	115
Conley, Damian Al	115A
Conley, Damian Albert	72, 115
Conley, Dan	58, 119
Conley, Danial	34
Conley, Danial C.	121
Conley, Danial Calvin	2, 38, 121
Conley, Daniel	2, 4, 7, 8, 9, 14A, 18, 20, 21, 22, 24, 26, 34, 62, 146, 151
Conley, Daniel Calvin	16, 19, 59A, 60, 61
Conley, Daniel Cletus	70, 84, 85
Conley, Daniel Hugh	43
Conley, Daniel Joseph	72
Conley, Danielle Marie	180
Conley, Danny	42
Conley, David	178, 180
Conley, David Eric	72
Conley, Dayne	200
Conley, Dayne Elliot	197
Conley, Deborah	22, 26
Conley, Debra	19
Conley, Debra (Hanford)	34

NAME	PAGE
Conley, Denise	72, 115
Conley, Denise Rene	196
Conley, Dennis	196
Conley, Donald	192
Conley, Donald E. "Butch"	115A
Conley, Donald Eugene	115
Conley, Donald Eugene "Butch"	72
Conley, Donna	185
Conley, Dorothy	192
Conley, Earl	42, 192
Conley, Earl S.	16
Conley, Edmond	38
Conley, Edmond H.	16
Conley, Edmond Harper	19, 189, 190, 192, 195, 201
Conley, Edmund Harper	2, 34
Conley, Elisa Rae	176
Conley, Eliza (Marshall)	11, 13
Conley, Elizabeth	60, 62
Conley, Elizabeth C.	129
Conley, Elizabeth Charlotte	68, 70, 73
Conley, Elizabeth Jane	19
Conley, Ellen	174, 176
Conley, Ellen Elizabeth	44
Conley, Ellen J.	16
Conley, Eloise	192
Conley, Eloise Marjorie	201
Conley, Emma	5, 59, 119
Conley, Emma (Horning)	62
Conley, Emma (Horning-Roberts)	16
Conley, Emma Horning Roberts	59, 60, 61
Conley, Emmett Clyde	11
Conley, Estella	174
Conley, Estella E.	175, 186, 187
Conley, Esther A. (Wollett)	16
Conley, Ethel	158, 175, 195, 196
Conley, Eugene	199
Conley, Eugene Harold	198
Conley, Evelyn	192

NAME	PAGE
Conley, Frances	42
Conley, Frances Henry	18, 19
Conley, Francis	39, 195
Conley, Francis Henry	2, 7, 9, 16, 28, 34, 35, 36
Conley, Frank	40, 43, 44, 151
Conley, Frank Lesley	16, 19
Conley, Frank Leslie	2, 34, 38, 42
Conley, Frederick W.	16
Conley, Fredrick	181
Conley, Galen Reed	181
Conley, Galorus Cora	176
Conley, Glen Dennis	196
Conley, Guy	158
Conley, Hanford	19
Conley, Harold	62, 190
Conley, Harold	197
Conley, Harold R.	192
Conley, Harp (?)	5
Conley, Harper	151
Conley, Hattie E.	16
Conley, Helen	49, 50
Conley, Henry L.	13
Conley, Ida Josephine	19, 34, 38, 148
Conley, Irene	44, 49, 52
Conley, Jack	44
Conley, Jackie	56
Conley, James Harper	56
Conley, Janice E.	200
Conley, Jarrod	200
Conley, Jarrod Alexander	197
Conley, Jerry	89B
Conley, Jerry Wayne	71
Conley, Jerry Wayne [II]	71
Conley, Jimmy	56
Conley, Joan	44, 56
Conley, John	2, 11, 13, 89B
Conley, John D.	89, 89A
Conley, John Daniel	60, 62, 70, 71, 84, 85

NAME	PAGE
Conley, John E. [Dr.]	49
Conley, John E. [M.D.)	46
Conley, John Ellis [Dr.]	44, 47, 50
Conley, John Ellis [II]	44
Conley, John Ellis [MD]	43
Conley, Josei (?)	5
Conley, Josephine	2, 60, 62, 146
Conley, Josphine "Josie"	16
Conley, Julie Ann	16
Conley, June	44
Conley, Kenneth	174
Conley, Kenneth R.	175
Conley, Kenneth Raymond	203
Conley, Ladoyt F.	175
Conley, Lawrence	43, 44, 48
Conley, Lawrence E.	16
Conley, Lee	147
Conley, Lillian	183, 184, 185
Conley, Linda	85, 86, 87
Conley, Linda Jo	70
Conley, Linda L.	89
Conley, Lizzie	19
Conley, Logan Scott	180
Conley, Lorraine (Field)	49
Conley, Lowanda	94, 106
Conley, Lowanda Marguiette	60, 68, 71, 98, 109
Conley, Luella	69, 92, 94, 106
Conley, Luella Mabel	60, 62, 68, 71, 91, 93
Conley, Lydia	19
Conley, Lydia Mabel	43, 16
Conley, Malissa Joann	196
Conley, Marcia	200
Conley, Marcile (Ireton)	16
Conley, Mareia Marie	197
Conley, Margaret	13, 90
Conley, Margaret A.	13
Conley, Margaret Ann	71
Conley, Marguerite	118, 123
Conley, Marguerite Elizabeth	123
Conley, Marguiette	60

NAME	PAGE
Conley, Margurite	127
Conley, Marie	60, 118, 132, 134
Conley, Marie M.	127
Conley, Marie Myrtle	123, 213
Conley, Marilyn	198
Conley, Martha	13
Conley, Martha Ann	24, 26
Conley, Martha Ellen	44
Conley, Mary (Gribler)	16
Conley, Mary Ann	19, 60, 62, 68, 70, 106
Conley, Mary Caroline	9, 18, 19
Conley, Mary Ellen	176
Conley, Mildred	16, 190, 192
Conley, Mildred Deane	60, 62, 68, 70, 75, 79
Conley, Muriel	16
Conley, Myrle D.	16
Conley, Myrtle (?)	5
Conley, Myrtle Baker	190
Conley, Myrtle Dell (Baker)	201
Conley, Nancy	44
Conley, Nancy Kay	203
Conley, Nicholas	34
Conley, Orville Ray	43, 44
Conley, Ott	174
Conley, Otto	16
Conley, Otto C.	175
Conley, Pam	200
Conley, Pamela	197
Conley, Patrick Hartmut	72, 116, 117
Conley, Paul Niel	16, 43, 44
Conley, Peggy	85, 89A, 89B
Conley, Peggy Jo	70
Conley, Ralph	174, 178
Conley, Ralph H.	175
Conley, Ralph Henry	176
Conley, Ray Vincent	176
Conley, Raymond	44
Conley, Rebecca	200

NAME	PAGE
Conley, Rebecca Teresa	197
Conley, Rex Earle	43
Conley, Richard Lesley	196
Conley, Richard Leslie [Jr.]	196
Conley, Robert G.	197
Conley, Robert Eugene	60, 62, 68, 72, 108, 109, 116, 117
Conley, Robert Gary	197
Conley, Robert H.	200
Conley, Robert Henry	197
Conley, Robert M.	16
Conley, Robert Willis	43, 44
Conley, Rosanne	197
Conley, Rout	127
Conley, Roxanne	200
Conley, Russell	190
Conley, Russell [Capt]	44
Conley, Russell F.	192
Conley, Ruth	44, 60
Conley, Ruth Helen	118, 119
Conley, Ryan	115
Conley, Ryan Michael	72, 115A
Conley, Samuel Glenn	43, 44, 54, 56
Conley, Samuel Glenn [Gen]	44
Conley, Samuel Glenn [Jr.]	44
Conley, Sandra Sue	16
Conley, Shawn	115
Conley, Shawn Joseph	72, 15A
Conley, Shelley Deane	115D
Conley, Shiela Joann	72
Conley, Sr, John Ellis	44
Conley, Sr., John E.	48
Conley, Stephen	34
Conley, Susan	40, 43, 44, 50
Conley, Susan	50
Conley, Susan [Dr.]	44, 49
Conley, Susan E.	16
Conley, Suzanne	44
Conley, T.	2
Conley, T. Hanford	19, 23, 24, 25, 26, 34

NAME	PAGE
Conley, Todd Allen	176
Conley, Vemba	16
Conley, Walt	183, 185
Conley, Walter	174, 182, 184
Conley, Walter B.	175
Conley, Wayne	16, 192, 204
Conley, Wilbur	192, 195, 196
Conley, Wilfred Henry	181
Conley, Willia, Eugene	2
Conley, William	13, 18, 34, 181
Conley, William Dale	43
Conley, William E.	16
Conley, William Eugene	19, 34, 205
Conley,Cecielia	60
Conn, Don	17A, 171
Conn, Don [II]	171
Conn, Donn [II]	17A
Conn, Geraldine (Stuck)	17A
Conn, Margaret Geraldine (Stuck)	17A, 171
Connelly,	4
Connley, Emma Catherine (Horning)	59
Connollyy,	4
Connollyy,	4
Connollyy,	4
Conover, Joan Conley	44
Conrad, Eva (Friesner)	165
Conrad, John	165
Conrad, Stella	165
Conrad, Stella B.	164
Conrad, Stella Bell	153
Cook, James	213
Cook, Jim	208
Cook, Marsha	213
Cook, Sandy	208
Copnley, John [Dr.]	42
Corley, J. L. [Rev]	165
Corwell [Dr.]	28
Couttes, James	86, 87

NAME	PAGE
Couttes, Linda (Conley)	86, 87
Coutts, James	89
Coutts, James A.	71
Coutts, Linda L. (Conley)	89
Crafis, Brian	176
Crafis, Lindsey	176
Crafis, Michael	176
Crieger, Mabel	67
Crosby, Bing	128
Crouse, Jacob	8
Curran, Jean Alonzo	34
Daley, James	121
Dauksch, James C. [Jr.]	76
DeCamp, Hattie	19
Denny, John	20, 21, 22
DePuy, Mark	52
DePuy, Rita	52
DePuy, Rita Chang	50
DePuy, Sofia	50, 52
Dickson, Thompson	21
Doner, Danny Jay	187
Doner, James	187
Doner, James Jeffery	187
Doner, Karen Marie	187
Doner, Virginia Ellen	187
Downs, William	28
Durfey, Cletus	133
Dusinberre, H.W. (Harper)	32
Dusinberre, H.W. [Mrs.]	31
Edwins, Ruth	44
Eichar, Janet E.	197
Eisenberg, Betty	47, 49
Ellsworth, [Rev]	151
Engleman, Helen	139
Eroh, Chad Howard	71
Eroh, Charles [Jr.]	71
Eroh, Charles Howard	71
Eroh,III, Charles Howard	71
Eroh,III, Charles Howard [III]	71
Eyman, Nicholes Dewayne	196
Field, Lorraine	44
Field, Lorraine	49
Fisher, Minnie	13
Ford, Tina	83
Francis, Camillia (Parry)	123, 126

NAME	PAGE
Francis, George	153
Frankenthaler, Helen	77
Friesner, Eva	165
Gambrel, Peggy	89A
Gambrel, Peggy Jo	70, 84
Gardner, James	7
Gase, Dawn	83
Gershen, Billy	136
Gershen, Robert	136
Glupker, Ashlie	120
Glupker, Janie	120
Goodwin, Emma	60
Graham Brian C.	146
Graham, Ben	146, 147
Graham, Billy	147
Graham, Brady	147
Graham, Brandi	146
Graham, Brian	147
Graham, Connie	146, 146
Graham, Dan	146
Graham, John "Billy"	146
Graham, Joyce	146
Graham, Marjorie	145, 146, 147
Graham, S.	145
Graham, Sam	147
Graham, Samuel	145
Graham, Sarah	145
Greene,	2
Gribler, Mary	16
Grimm, Arthur	60
Grimm, Eva	60
Gunn, Linda	76
Haes, John	22
Hagge, John	20, 21, 22
Hanby, J. J.	165
Hanford [Major]	18
Hanford, Lucrietia	18
Hanford, Deberah	9
Hanford, Deborah	18, 18
Hanford, Debrah	2, 7
Hanford, Ebeneze R.	18
Hanford, Henry	7, 8, 9, 14A, 18, 34

NAME	PAGE
Hanford, Henry [Jr.]	2
Hanford, Henry [Lord]	2
Hanford, Lottie	18
Hanford, T.	9
Harper, A. R.	31
Harper, Albert	28
Harper, Barbara	28
Harper, Ben	28, 29, 30, 31
Harper, Benjamin	28, 30, 31, 32, 37
Harper, Benjamin [Jr.]	32
Harper, Ceceila Evelyn	34
Harper, Ceciela Evelyn	37
Harper, Cecielia	16
Harper, Cecielia Evelyn	19, 28, 30, 36
Harper, Cecilia Evelyn	2
Harper, Edmond	28, 29
Harper, Fay	31
Harper, Faye	32
Harper, Josephine	28
Harper, Mary (Ruck)	16
Harper, Mary (Rusk)	30
Harper, Peter	16, 28, 30, 37
Harper, Peter [Jr.]	28
Harper, Sammy	29, 37
Harper, Stuart	31, 32
Harper, Thomas R.	31, 32
Harris, Alma	60, 62, 66, 67, 68, 70, 71, 72, 108
Harris, Audrey	62, 67
Harris, Dora Slaughter	60
Harris, Frank	60
Harris, John	62
Harris, Mable	60, 62, 67
Harris, Thomas	60
Hart, Darrell John	160
Hayes, William	151
Hayman, Laurie Ann	196
Hayman, Tina Marie	196
Henry Myrtle (Jackson)	142

NAME	PAGE
Henry, Angie	83
Henry, Cindy	137
Henry, Daniel	137
Henry, Danny	131
Henry, Francis	153
Henry, Harold	131, 137
Henry, Marie	142
Henry, Myrtle	137
Henry, Myrtle (Jackson)	131
Henry, Myrtle Marie (Jackson)	134
Henry, Sonny	131
Henry, Virginia	131
Herman, Russ	77
Herron, Nancy	203
Herron, Roger	203
Herron, Scott Alan	203
Herron, Tracy Lynn	203
Hickman, Aimee Jo	160
Hickman, Bradford	160
Hickman, Dennis Wayne	160
Hire, Ernest	60
Hire, Marjorie	133
Hire, Marjorie	60, 133
Holland, Lois	142
Holland, Marjorie Clarice	213
Holsing, Colleen	129
Hoover, George	63
Hoover, Imogene Cynthia Louise	196
Horning Elmer	60, 61, 62, 121
Horning, Emma Catherine	59
Horning, John Price	3, 17, 60
Horning, Sara Ann Martin	60
Horning-Roberts, Emma	16
Hosford, Susan Esther	42
Hosford, Susie	19
Hughes, [Rev.]	2
Humbarger, Karen	83
Hyman, Deeanda E. Lee	196
Hyman, Tamara Lynn	196
Hyman, Timothy Jay	196
Inaboden, Helen	44
Inboden, Helen	49
Ireton, Marcile	16, 44

NAME	PAGE
Jackson, Louise	136
Jackson, Stephen O. [Sr.]	130
Jackson, Ben	130, 134
Jackson, Cecil	128
Jackson, Colleen	60, 127, 132A, 133, 136
Jackson, Colleen Ernestine	207, 213
Jackson, Cora	129
Jackson, Elizabeth	136
Jackson, Floyd	60, 136, 137
Jackson, Frances	134
Jackson, Frank	130, 134
Jackson, Jack	129
Jackson, Jim	136
Jackson, Lila Deane	136
Jackson, Lois	142
Jackson, Lois Jean	141
Jackson, Marie	133, 134, 138
Jackson, Marie (Conley)	63, 118, 132
Jackson, Marie Myrtle (Conley)	213
Jackson, Marine	137
Jackson, Myrtle	60, 129, 131, 132A, 137, 142
Jackson, Myrtle "Jan"	128
Jackson, Myrtle Marie	136
Jackson, Olice	60
Jackson, Olive	132A, 133, 136, 139
Jackson, Olive J.	129
Jackson, Olive Josephine	135
Jackson, Olive Josphine	128
Jackson, Oscar Richard	128
Jackson, Paul	136
Jackson, Richard	60, 128, 132A, 137
Jackson, Richard L.	136
Jackson, Stanley	60, 132A,

NAME	PAGE
	137
Jackson, Stephen	133
Jackson, Stephen "Jack"	60
Jackson, Stephen O.	60, 129, 132, 132A
Jackson, Stephen O. "Joe"	135
Jackson, Stephen Orlando	141, 142, 213
Jackson, Steve	133, 134, 142
Jackson, Steve O.	138
Jackson, Thomas J.	139
Jackson, Vernice	134
Jacson, Colleen Ernestine	213
Jakcosn, Myrtle Marie	134
James, Levi	20, 21
James, Livi	22
Jaskson, Fheran	136
Johnson, Steve	142
Kamdon, William W.	21, 22
Karnes, Michael	7
Kaun, Philis Michelle	166
Kaylor, Michael H.	20
Kepp, Elizabeth	187
Kirkline, Mary	153
Kline, Ashley Marie	170
Kline, Ellen Joan (Paige)	170
Kline, Jo Ellen	170
Kline, John	170
Kline, Kenneth	170
Kline, Kenneth Michael	170
Kline, Melissa Jo	170
Kohn, Everett	119
Krieger, Audrey	60, 106
Krieger, Mable	62
Landel, Barbara Sue	196
Landel, Phillip P. [III[	196
Lansing, John Smith	18
Lease, Mary	13
Lee, Bonnie Ursula	176
Lee, Milo	31
Lenham, Ellen	
Lenham, Ellen Elizabeth	44
Lewis, [Capt.]	7
Lewis, [Dr.]	8

NAME	PAGE
Lotter, Andrea Sue	49
Lotter, Gary Allen	49
Lotter, Jerry Wayne	49
Lotter, Marc Eric	49
Lotter, Mary	49
Lotter, Sherry	49
Lotter, Tonja Sue	49
Lowery, H. J. (Harper)	32
Lowrey, H. J. [Mrs.]	31
Lowrey, H. J.	31
Lytle, Shawn Micheal	160
Lytle, Thomas John	160
Lytle, Toby	160
Lytle, Toby Eugene	160
MacConla	4
MacConley,	4
Mahan, James	12
Mahan, Martha J.	12
Mahan, Nancy	12
Maher, Catherine Ann	70
Maher, Cathrine Ann	75
Maher, Cathrine Ann "Cathy"	78
Maher, Diane	77
Maher, Dick	105
Maher, Michael	75
Maher, Michael C,	76, 77
Maher, Michael Charles	70, 79
Maher, Michael M. "Mike"	78
Maher, Mildred	75
Maher, Mildred Deane (Conley)	62, 79
Maher, Patricia Ann	70, 75, 78
Maher, Patricia Ann "Patsy"	116
Maher, Shelly	70, 77
Maher, Steve	70, 76
Maher, Theresa	70
Maher, Theresa Ann	75, 78
Maher, Thomas	76
Maher, Thomas M.	70, 75, 79
Maher, Tom	75
March, Dallas [Mrs.]	151
Marcom, Pam	70
Markle, Anne	117
Markle, Annie	72
Marquis, W.S. [Rev.]	32

NAME	PAGE
Marsh, Dallas	153
Marsh, Christine	166
Marsh, Dalas	166
Marsh, Dallas	162, 163
Marsh, Max	166
Marsh, Visla (Stuck)	166
Marshall, Eliza	11, 13
Martin, Sara Ann	60
Martz, Dean	185
Martz, Mary	185
Martz, Michael	185
Masterson, Steve	76
Matthews, Stanley	18
Mayer, Daisy Frances	203
Mayzes, Ashley Nichole	71
Mayzes, Hether	90
Mayzes, Joshua	90
Mayzes, Margaret (Conley)	90
Mayzes, Russell	71, 89B, 90
McBeth, Carrie	13
McBeth, Edwin	13
McBeth, Joseph	13
McBeth, Nellie	13
McBeth, Viola	11
McCallister, Pam (Conley)	200
McClure, Lester	119
McClure, Ada	13
McClure, Beatrice	119, 120
McClure, Clem	13
McClure, Frank	13
McClure, Frederick	13
McClure, H. S.	39
McClure, Harry	13
McClure, Hart	13
McClure, Louise	13
McClure, Margaret	60, 119, 120
McClure, Robert	13
McClure, Rout (Conley)	127
McClure, Ruth	133, 134
McClure, Ruth (Conley)	63
McClure, Ruth Helen	118
McClure, Ruth Helen Roberts	61
McClure, Thomas	118

NAME	PAGE
McClure, Tom	118, 119, 133, 134
McClure, Wilbur	60, 119
McClurre, Thomas	60
McCollister, James	200
McDaid, Beatrice (McClure)	120
McElwain, John	7
McKinnon, [Dr.]	18
McKinnon, [Judge]	18
McKinnon, B. F.	8
McKinnon, B. F. [Mrs.]	7
McKinnon, F. [Mrs.]	39
McKinnon, James B.	14A
McKinnon, James B. [Esq.]	9
MConley, Marie	60
Merrill, Alice Conley	44
Millenberger, Barbara	153
Millenberger, Carol	153
Millenberger, Joseph	153
Millenberger, Joseph [Mrs.]	151
Millenberger, Nellis	153
Miller, Clara Louise	213
Miller, Connie	70, 83
Miller, Kathy	83
Miller, Marjorie Claryce	213
Miller, Mark	83
Miller, Mike	83
Miller, Robert John	213
Mitchell, Kevin	201
Mitchell, Marianne	201
Mitchell, Mitchell	201
MmcClure, Lester	60
Moag, Arlene	127
Moog, Arlene	126
Moog, Arlene Hope Bashore	125
Morehead, James [Dr.]	8
Moreland, Gerald [Rev]	83
Mounts, Cecil Marie	186
Mounts, James	186
Mounts, James David	186
Mounts, Michael Dean	186
Mower, Todd	83
Mullen, Brenda (Stoller)	93
Mullen, Chad	71
Mullen, James	69, 92

NAME	PAGE
Mullen, James Harold	91, 93, 96
Mullen, Judith Ann	71, 91, 93, 97
Mullen, Judy	69
Mullen, Lue	93
Mullen, Luella	92
Mullen, Luella (Conley)	69, 94
Mullen, Luella Mabel (Conley)	62, 93
Mullen, Orval	69, 92
Mullen, Orval [Dr]	69
Mullen, Orval Harold	71, 93
Mullen, Orval Lee "Butch"	71
Mullen, Orville H.	94
Mullen, Orville Harold	91
Mullen, Orvillen Lee	95
Mullen, Shawn	71
Mullern James Harold	71
Myers, Adam Franklin	19
Newton, Dennis	17A, 171
Newton, Vivian Roslyn (Stuck)	17A, 171
Noon, William	60
Noon, William [Jr.]	60
Now, Melissa Jo	170
Now, Robbie Alan	170
Now, Shawn	170
O'Conner, Colleen	208
O'Conner, Diane	208
O'Conner, Sean	208
O'Conner, Steve	208
O'Conner, Wendi	208
O'Connor, Collenn Marjorie	213
O'Connor, Diane Lynn	213
O'Connor, Gwendolyn "Wendi"	213
O'Connor, Marjorie Clarice (Holland)	213
O'Connor, Sean Patrick	213
O'Connor, Stephen David	213
O'Connor, Thomas Gerald	213
Only, Shelley Deane	72
Osborn, Gwendolyn "Wendi"	213
Ott , Shelley (Conley)	86
Ott, Christopher Douglas	72, 115D
Ott, Danielle Nichol	72, 115D
Ott, Randy	72

NAME	PAGE
Ott, Shelley Deane (Conley)	115D
Ott, Shelly	89
Overchuck, John	77
Page, Lois (Stuck)	153
Paige, Amy	17A
Paige, Amy Jo	17A, 171
Paige, Donald Jack	17A, 170, 171
Paige, Ellen Joan	170
Paige, Lea (Stuck) "Lois"	17A, 170, 171
Paige, Lisa Ann	17A, 171
Paige, Michael Eugene	17A, 171
Papai, Jessica	127
Papai, Louis	127, 139
Papai, Marie	127
Parr, Elizabeth (Conley)	62, 74
Parr, Elizabeth .	105
Parr, Elizabeth C.	105
Parr, Elizabeth Charlotte (Conley)	73
Parr, Nancy	70, 74, 108
Parr, Nancy Sue	73
Parr, Ramona Jeane	70
Parr, Raymond	62, 70, 73
Parry, Camillia	123
Parry, Lloyd Edwin	123
Parry, Ruth Ellen	3
Parry, Ruth Helen (Bashore)	123, 125
Parry, Terry E.	126
Parry, Thomas Lloyd	126
Patton, Bud	105
Pell, John	8
Perkins, Elizabeth	31
Peterson, Dylan Cole	180
Peterson, Elias	179
Peterson, Elias Ray	176
Peterson, Elisa Rae	179
Peterson, Galoris	179
Peterson, Greg	179
Peterson, Gregory	180
Peterson, Nickolas Reid	180
Peterson, Teresa	179, 180
Peterson, Todd Allen	179

NAME	PAGE
Pickrell, Angela Renee'	170
Pickrell, Melissa Jo	170
Pickrell, Ron	170
Poling, Abbey (Stuck)	155
Poling, Emery	153, 155
Poling, Lesley	155
Poling, Maria	153
Poling, Marie	155
Poling, Mery	154
Poling, Michael Dean	155
Poling, Miriam	153, 155
Poling, Paige Ann	155
Poling, Willis Dean	153, 155
Pollack, Rose Ellen	17A
Polling, F. E.	151
Pollock, [Dr.]	8
Pollock, James [Dr.]	8
Pollock, Rosa Ellen	168, 171
Pollock, Rose	212
Puylia, Marcia Ann	155
Ratcliff, Robert G. [Rev]	165
Rausch, Diane	70, 77
Rauschenberg, Robert	77
Reed, [Mr.]	15
Reed, Shirley Elvina	181
Rice, Doug	83
Rice, Sheri	83
Ringenberg, J. A. [Rev]	189
Ringenberg, Jess M.	201
Ringenberg, Marianne	201
Roberts, Able	23, 24, 26
Roberts, Elias	121
Roberts, Emma	60
Roberts, Emma (Horning)	121
Roberts, Emma Horning	19, 61
Roberts, Ervin	122
Roberts, Irvin	60, 62, 121
Roberts, John	60, 62, 121
Roberts, Levi	62
Roberts, Minnie	121
Roberts, Ronnie	83
Roberts, Ruth Helen	61
Robinson, T. J. [Capt]	31

NAME	PAGE
Rogers, Elizabeth Irene	186
Rogers, Hal Eugene	186
Rogers, John Fredrick	186
Rogers, Lewis Alden	186
Rogers, Mark Wayne	186
Rogers, Nancy Gay	186
Rogers, Vicki	83
Rogers, Wayne	186
Roth Richard	127
Roth, Colleen	127
Roth, Daniel Thomas	127
Roth, Debbie	137
Roth, Joe	137
Roth, Joseph	127
Roth, Olive	127, 137, 140
Roth, Olive (Jackson)	136
Roth, Olive Josephine (Jackson)	135
Roth, Richard	137
Roth, Richard Thomas	137
Roth, Stevie	137
Roth, Thomas	137
Roth, Tom	127, 140
Rothenberg, Susan	77
Ruck, Mary	16
Ruck, Mary or Polly	28
Rusk, Mary	30
Sandlin, Deane	76
Sandlin, Mildred Deane	75
Sandlin, Norman Edward	70, 75
Schell, Stephanie	83
Schneider, Helen	165
Schneider, Nick	165
Schneider, Nicolaus	166
Schnieder, Helen (Stuck)	153
Schulte, Lowanda (Conley)	94
Schulte, Lowanda Marguiette	98
Schulte, Lowanda Marguriette (Conley)	62
Schulte, Matt	94
Schulte, Matthew	98
Schultz, Allen	201
Schultz, Marlene	201
Schultz, Matthew	201

NAME	PAGE
Schultz, Melisa	201
Scott, Paul	44
Secrist, Leah	12
Sever, Denise	72
Seymor, Thomas	18
Shafer, John	21
Shaw, Rose Ellen	153
Shelby, John	22
Shilly, John	20, 21
Sibley, Charles	13
Sibley, Howard	13
Sibley, Laura	13
Sibley, Ralph	13
Sibley, Wade	13
Sickafus, Connie	83
Sickafus, Eric	83
Sickafus, Joseph	70, 83
Sickafus, Shane	83
Sickafus, Shane Joseph	70, 81
Sickafus, Shelley	83
Sickafus, Tammy	83
Singer, Cory	71
Singer, Judith Ann (Mullen)	93
Singer, Judy	92
Singer, Judy Mullen	69
Singer, Ron	71, 92
Singer, Ronald	93
Singer, Troy	71
Slaughter, Dora	60
Smith, David	154
Smith, Grace	16
Smith, Ida Josephine (Conley)	148
Smith, Josphine (Conley) "Josie"	16
Smith, Sanford	19, 148, 151
Smith, Sanford [Mrs.]	39
Souza, Mary Ann	116
Squires, Dennis	120
Squires, Frances	147
Squires, Frank	120
Squires, Janis	120
Squires, John Dennis	120
Squires, Katie	120
Squires, Luke	120

NAME	PAGE
Squires, Margaret (McClure)	120
Squires, Tom	119
Squires, Zachery	120
Stanton, [Mr.]	22
Staymates, Cathrine	34
Staymates, Mary Caroline	19
Staymates, Mary Caroline Conley	18
Staymates, Max	18
Staymates, Peter	18, 19, 34
Staymates, Will	18
Steele, Cynthia Lou	70
Steele, James	70
Steele, Jamie Sue	70
Steele, Jason	70
Steele, Michael Ray	70
Steele, Nancy	70
Steele, Nancy (Parr)	74
Steele, Paul	70
Stoller, Brenda	71
Stonestreet, Shiela	160
Straley, Ruth	165
Stuck, Abbey	153, 154, 155
Stuck, Abby	168
Stuck, Amy	166, 167
Stuck, Anna Elizabeth	151, 168
Stuck, Anna Elizabeth (Conley)	18
Stuck, Benjamin Eugene	153
Stuck, Bertha	168
Stuck, Betty	153, 158
Stuck, Bonita	162, 163
Stuck, Bonnie	158, 162, 163
Stuck, Bonnie Louise	160
Stuck, Bonnita	153
Stuck, Burtha	166
Stuck, Charles Lester	171, 212
Stuck, Charles Lester Lee	17A, 168
Stuck, Dale	151, 153, 165, 168, 211
Stuck, Dale B.	164
Stuck, Dale Bertram	165
Stuck, Elaine	167

NAME	PAGE
Stuck, Elizabeth	162, 163
Stuck, Eugene	151
Stuck, Frank	151, 168, 169
Stuck, Frankie	153, 157, 158, 162, 163
Stuck, Gene	168
Stuck, George Francis	153, 156, 157, 158
Stuck, Georgia	153, 158, 162, 163
Stuck, Geraldine	17A
Stuck, Ginny	158
Stuck, Helen	153, 166
Stuck, Jeanne (Clay)	166
Stuck, Jeannie	167
Stuck, John	18, 19
Stuck, John T.	149, 151, 152, 153, 160, 168
Stuck, Johnnie	158
Stuck, Johnny	153, 157, 162, 163
Stuck, Kathi	167
Stuck, Kathy	166
Stuck, Lea "Lois"	17A, 171
Stuck, Lee	151, 153, 211
Stuck, Lois	153, 169
Stuck, Margaret Geraldine	17A, 171
Stuck, Marie	158
Stuck, Mary	153, 162, 163
Stuck, Mary Lou	169
Stuck, Nellie	153, 168
Stuck, Rachel	166, 167
Stuck, Rebecca	166
Stuck, Ron	166
Stuck, Ronald	153, 165, 167
Stuck, Rosa Ellen (Pollock)	17A, 168, 171
Stuck, Rose (Pollock)	212
Stuck, Rose Christine	158

NAME	PAGE
Stuck, Rose E.	153
Stuck, Ruth	166, 167
Stuck, Sarah	166, 167
Stuck, Stella	153
Stuck, Stella Belle	165
Stuck, Tim	166, 167
Stuck, Treva Ellen	17A, 171
Stuck, Violet	168
Stuck, Virginia	153, 162, 163
Stuck, Visla	166
Stuck, Vivian Roslyn	17A, 171
Suever, Bridgett	111
Suever, Bridgett Rachelle	113, 113B, 113C, 114
Suever, Cheryl	111, 113, 113C
Suever, Cheryl Ann	114
Suever, Cheryl Ann (Conley)	113A
Suever, Dave	111, 113, 113A, 113C
Suever, Dave Erwin	114
Suever, David	111
Suever, David Eric	112, 113, 113B, 113C, 114
Suever, David Ervin	112, 113, 113A
Suever, David Irvin	71
Suever, Denise	115A
Suever, Justin David	112, 113, 114
Taylor, Carolyn Conley	44
Taylor, Edna A.	197
Thomas, S. I. L.	159
Tibbs, Andrea	197
Tibbs, Daniel	197
Tibbs, Sean Michael	197
Tipton, Beth	74
Tipton, Elizabeth Anne	70
Tipton, Eric	70, 74
Tipton, Wayne	70
Titus, Catherine June Bashore	125

NAME	PAGE
Titus, Kathyn	147
Titus, Paul	147
Tobias, Carlyle	71
Tobias, Paul Owen	71, 98, 99
Tobias, Robert	71, 98
Tobias, Steve	98
Tobias, Steve Bryan	71
Tobis, G. S.	159
Trimble, Stacy Elizabeth	187
Trimble, Cecil Marie	186
Trimble, Cecil O.	186, 187
Trimble, Charles Jeffery	187
Trimble, Charles Joseph	186, 187
Trimble, Elizabeth	187
Trimble, Elizabeth Irene	186
Trimble, Jill Ann Marie	187
Trimble, John Otis	186
Trimble, Jon Curtis	186
Trimble, Mary Lee	186
Trimble, Shari Lynne	186
Trimble, Virginia Ellen	186, 187
Trimble, William Bruce	186
Underhill, [Mrs.]	31
Underhill, William	28
Van Fleet, Mary Lee	186
Vandemark, Jerry	70
Vandemark, Lindsay Danielle	70
Vonnegut, Kurt	77
Walborn, E.V.	151
Wallace, D.C.	23, 25
Ward, Claudia	82
Warner, John	31
Warren, J. B.	23, 25
Waterman, Lois Jean	141
Waterson, Henry	18
Wayne, Mad Anthony	2
Werner, Margaret Ann	155
Wessendaf, Warren	166
Whitaker, William E.	77
Whitehead, Albert	89A
Whitehead, Elbert	71
Whitehead, Gena Marie	71
Whitehead, George	89A
Whitehead, George Daniel	71
Whitehead, Georgia	89A

NAME	PAGE
Whitehead, Georgia Michelle	71
Whitehead, Gina Marie	89A
Whitehead, Machelle	89A
Wieging, Ann	105
Wieging, Colleen Ann	71, 104, 110
Wieging, Donald J.	105
Wieging, Estella	106
Wieging, Harold	107
Wieging, Harold A.	106
Wieging, Joe	106
Wieging, Peggy	106, 107
Wiging, Merlin J.	105
Wilcox, Alana	200
Wilcox, Amy	200
Wilcox, Amy Marie	197
Wilcox, Beck	200
Wilcox, Bethany Margaret	197
Wilcox, Brea	200
Wilcox, Breanne Elizabeth	197
Wilcox, Cheryl	197, 200
Wilcox, James	200
Wilcox, John	197, 200
Wilcox, Leona Dianne	197
Williams, Jennifer Rene	196
Williams, Zachary	196
Williamson, Mary Ann	80, 82, 83
Williamson, Mary Ann (Conley)	62
Williamson, Max	80, 105
Williamson, Max Byron	70
Williamson, Michael Max	70, 80
Williamson, Vicki Eloyce	70
Williamson, Vickie Eloyce	81
Wilson, Ethel Maxine	195
Wilson, Gibson	69
Wilson, Gibson [Rev]	92
Winhoven, Heather Ellen	170
Winhoven, Jo Ellen (Kline)	170
Winhoven, Mike	170
Winhoven, Tyler Robert	170
Wolford, Edna A. (Taylor)	197
Wollett, Esther A.	16
Workman, James M.	24, 26
Worthington, James I.	23, 25

NAME	PAGE
Wright, Burtha (Stuck)	166
Wright, J. L.	151
Wright, J.C.	153
Wright, John	166
Wright, N.	23, 25
Young, Sondra	166
Young, Helen (Stuck)	166
Young, Jeff	166
Young, Lowell	166
Young, Michael	166
Young, Philis Michelle	166
Zaugg, Phil	17A, 171
Zaugg, Treva Ellen (Stuck)	17A, 171

4/29/2011
TA 227554 C 8 00
HF GROUP-IN
ECKHART PUBLIC LIBRARY
8401 9100 188 431 2